BOY KILLED IN SUBWAY

4TH EDITION 8 P.M.

BOSTON AMERICAN

Weather Forecast — Fair To-night

VOL. 6—No. 49. Registered to U. S. Patent Office. BOSTON, SATURDAY, MAY 8, 1909.
Copyright, 1909, by the New England Newspaper Publishing Company.
ONE CENT.

WHERE TO GET THE SPORTING NEWS

To-morrow's Sunday American will print the detailed scores of ALL the baseball games—school, college, professional league—ALL! It will have the best stories of this afternoon's Marathon races.

BASEBALL EXTRA No. 1

FANS RUSH TO SEE FOURTH GAME OF DOVES AND GIANTS

Fans flocked to the Columbus avenue grounds this afternoon for the fourth game in the series with the Giants. It was a trifle cool but the bright sunshine cheered the enthusiasts. The Doves had a chance to slip into second place of the National League pennant race to-day and they went after it with the backing of a crowd of supporters.

The Red Sox tackled the Yankees in New York at the same time, hoping to get even for yesterday's defeat.

Old Sol was kindly to-day, and nearly everywhere the weather favored fine baseball.

MARATHON PERSONALITIES.

MARATHON STARS IN BIG RACE

NEW YORK, May 8.—The lure of the Marathon drew many race fans towards the Polo Grounds early to-day where they waited for the gates to open which should admit them to the course where the great $10,000 international derby Marathon shall decide the supremacy of long distance running the world over.

The final details for the great race were completed early to-day, as the baseball park, and from the cusp of each runner came bulletins of a singular character. Each is confident of winning the race. The favorites before the race were Marsh and St. Yves, although some of the wise ones advised all their friends to get on Svanberg, and others extended strongly for Carvajal, the Cuban.

The entrants and the countries they represent are the following:

John Svanberg ..... Sweden
Dorando Piet ..... Italy
Fred Simpson ..... India
Pat White ..... Ireland
Henry St. Yves, Louis Orphee and Edouard Cibet ..... France
Tom Morrisey, Ted Crook ..... U. S.
Felix Carvalho ..... Cuba
Matt Maloney ..... Irish-American
John D. Marsh ..... Canada
Frederick Appleby ..... England

The $10,000 is split up into the following purses:

First, $5,000; second, $2,000; third, $1,000; fourth, $800; fifth, $500; sixth, $300; seventh, $200. The last six runners get nothing.

The Polo Grounds just before the starting hour was a riot of colors and excitement. On account of the superb weather, Sunday, with just enough bite to the air to lend new energy, a great crowd moved about the gates hours before the time of opening.

There were cries for Dorando from the Italians and answering roars from the Irish for Maloney and White. The French contingent, mostly waiters, waved their handkerchiefs and clapped their breasts, while they called upon St. Yves to uphold the honor of France.

The American League baseball game is started two hours earlier in order to give the fans a chance to see the race.

Big Tim Sullivan, who seems to have a sort of corner on the job of starting Marathon races, was on hand and ready to perform his duty, which consisted in firing the pistol which should set the runners to their task.

Early in the day the crowd was estimated from 30,000 to 35,000, but every hour added to the estimate until finally it settled at from 40,000 to 45,000.

MAD JUROR IN ASYLUM

Willis A. White, of Maynard, the Jordan juror, who has been declared insane. Photo by Chickering.

NEW TRIAL NOW FOR JORDAN

Fighting all the way, Willis A. White of Maynard, the Jordan juror, who was adjudged insane in Concord District Court to-day, was taken handcuffed and shackled in an automobile over the road from Concord to the Bloomingdale Insane Hospital in Worcester this noon and placed in a padded cell.

After raving violently in Concord square this morning White became calmer, and forced himself to be examined, was committed by Judge Keyes and started appurtenly calm to Worcester. In the automobile with the juror were Coroner Sanborn and O'Donnell, Selectman Arthur Walker of Maynard and Thomas Ford, owner of the auto.

Soon after leaving Concord square White had a recurrence of violent mania. He tried to break out of the car. The other men overpowered him and finally put handcuffs on his wrists and shackles on his ankles. Then he was brought to the door of the big Bloomingdale Insane Hospital, near Lake Quinsigamond, Worcester.

There he was formerly accepted as a patient by Dr. Hosea N. Quinsby, superintendent of the institution. At the Jordan trial Dr. Quinby, as an alienist for the prosecution, testified that the prisoner had previously suffered neither epilepsy nor mania. In case of violent patients they are placed in a padded cell till their maniacal frenzy is over. The usual precautions of commitment were followed in White's case.

In front of the Concord District Court house and during the court hearing as to his sanity White became a maniac and fought the officers and physicians, rolled in the dirt and raved. He stood up on the seat of an automobile and shrieked reports in regard to

"Oh, God, give me strength," he pleaded. "Jordan is as sane as I am," he cries a little later.

He kissed and hugged his wife who tried vainly to calm him. Then he shouted, "I have forged checks." He was carried bodily into the court room.

Made Mad by Strain of Trial.

White was driven insane by the long-drawn horror of the Jordan trial. He had suffered from paranoiac mania before, but he acted in a rational manner during the trial. He qualified as a juror without trouble.

But the continuous sessions, the reiterated discussion of insanity and the final strain of the nine-teen-hour jury debate in a verdict snapped the frayed thread of his reason.

Judge John S. Keyes of Concord to-day ordered him committed to Worcester Insane Hospital.

After a conference held by Jordan's lawyers in Boston to-day, one of them declared that they will defend him as a result of the insanity of Juror White they would be able to have the verdict set aside. General Bartlett went to Concord immediately to prepare affidavits with this in view.

Other lawyers discussed the case with great interest to-day and gave it as their opinion that Jordan would get a new trial.

White was closely guarded at his home during the night, at the request of Town Physician Frank U. Rich of Maynard, by Patrolmen Connors and O'Donnell of the Maynard police.

None of the family slept. Mrs. White and Alton, her son, stayed downstairs. The officers were kept busy guarding White, who showed more and more signs of mental breakdown. He tramped from one room to another. Every now and then he would cry:

"Take me to Cambridge. I will tell the Judge the whole story."

Terrible Night for Wife.

Occasionally the officers persuaded the crazed man to lie down on his bed, but soon he would spring up and begin raving. It was a terrible night for the wife and son, waiting downstairs and realizing that the husband and father was insane.

At 8 o'clock this morning Dr. Rich came in an automobile, with a second automobile in charge of a chauffeur. White came out first.

"Come over to Concord Court with me, Mr. White," said Dr. Rich.

"Why, I won't," yelled White. "I'll go to Cambridge, but not to Concord."

White put a powerful man and the physician escorted to strategy.

"And you take a ride with you," he said to Mrs. White.

Mrs. White, bravely keeping back her tears, climbed into an auto.

"Come a little with me, Father," she said to White.

Through the distressing scenes which followed, Mrs. White called her husband "Father," after the manner of mothers who have caught the familiar word from their children.

Fights Off Officers.

White calmed down, got into the auto alongside of his wife promptly and suffered Dr. Rich, his son, Alton White, and

Continued on Page 3, Column 1.

HELEN BOYLE, KIDNAPPER, IS FOUND GUILTY

MERCER, Pa., May 8.—Mrs. Helen Boyle, charged with kidnapping Willie Whitla of Sharon, and with aiding and abetting the kidnapping, was found guilty of the second count to-day by the jury, which was out only a short time.

"Both Jimmy and myself have tried to tell the whole story in connection with the case," said Mrs. Boyle before Court opened. "We have not been permitted to do so. It is injustice. As for myself I will commit suicide before I go to the penitentiary."

Attorney Miller, in his plea for Mrs. Boyle, said:

"The Commonwealth has charged Mrs. Boyle with kidnapping, but they have presented no evidence in support of the charge. They never had any proof that she was mixed in the kidnapping of Billy Whitla. It was for that reason that the second charge of aiding and abetting was added.

"Now, gentlemen of the jury, I have been associated in this court in various capacities since 1872, and never before did I see so much influence and so much wealth used to corrupt and prejudice your minds as in this case.

"The county papers made her appear as a devil incarnate. The State might as well have left the question of her guilt to the man who tried to attack Mrs. Boyle Thursday afternoon. This court has no jurisdiction against her."

SHOOTS FATHER-IN-LAW FIVE TIMES

WEST POINT, Ga., May 8.—Henry Beck shot and instantly killed his father-in-law, Dr. Taylor, to-day. Beck fired five times and each shot took effect in Taylor's face and head. The shooting occurred in a livery stable and Dr. Hargrove, the only witnesses, fled at the first shot.

ACCUSED WHITLA BLACKMAILER HELD

United States Commissioner Hayes to-day held Ernest H. Martin in $100 bail for the Federal grand jury on a charge of sending a blackmailing letter through the mails to James P. Whitla of Sharon, Pa., demanding $10,000 for the protection of the Rex & Hand Society. John W. Wright, who was arrested at the same time with Martin as an alleged confederate, in default in a Washington street, is held as a witness.

CHAUFFEUR HELD IN $3,000 FOR DEATH

Michael Marano, twenty-four, chauffeur for Edward F. Shahan, the wealthy market gardener of Belmont, was to-day arraigned in the Cambridge District Court before Judge Charles B. Almy, on the charge of manslaughter. He is charged with running down Mrs. Leslie Tyler at Massachusetts avenue and Sacramento street, Cambridge, last night. He pleaded not guilty. Judge Almy continued the case until May 19 and held him in $3,000, which Mr. Shahan furnished.

BRISTOW ATTACKS LEAD SCHEDULE

WASHINGTON, May 8.—The Senate resumed consideration of the tariff bill to-day. Senator Bristow of Kansas attacked the lead schedule, contending that the Senate Finance Committee had given no heed to the hearing on the schedule which was held by the Senate Ways and Means Committee. Senator Aldrich replied that the Senate was here to do justice and not to consider what the Ways and Means Committee had done.

CHICAGO PLANS SHOW.

CHICAGO, May 8.—The Chicago Association of Commerce announces that a large industrial exposition will be held in Chicago in next August. It is said that the affair will be the biggest of the kind ever attempted here.

RENAUD FAST IN AMATEUR MARATHON RUN

BRONX OVAL, New York, May 8.—The big amateur Marathon race, under the auspices of the Northwestern A. C., was run here to-day. After the field of 125 had circled the track a distance of 385 yards they took to the highways of the Bronx, where they were schedule to travel twenty-four miles, finishing the last two miles on the skag track here. The spacious oval was filled to its utmost when the contestants were sent on their way.

Eddie White, the Brooklyn lad who won the Brooklyn-Coney Island run last February, was the first of the bunch out. He was closely followed by Renaud, the Boston Marathon winner. It was apparent at this stage that the latter was going to have his hands full with the Brooklyn boy.

SUGAR TRUST LAYS FRAUD TO THE DEAD

NEW YORK, May 8.—Surprise and consternation threw into confusion the headquarters of the sugar trust when the news came that the Federal Grand Jury had just returned indictments against seven of its employes alleged to be implicated in frauds against the government.

Coincident with this news, the seven men heard the amazing information that they were no longer employes of the trust. In fact some of them learned of their summary dismissal from the reporters. In a statement issued only a short time after the Grand Jury had reported the indictments the trust referred to them as "former employes."

By another coincidence, Henry F. Cochran appeared as counsel for the men, employed, it is said, by Oliver Spitzer, for thirty years an employe of the sugar company and dock superintendent during the time that the frauds were perpetrated in the weighing of sugar by false scales. Bail was promptly furnished for the men. Hastily a defence was framed by the trust officials for the trust. It looked surprising. The heads of the trust will plead that Henry O. Havemeyer, for years the president of the concern, had full direction of the affairs in which the men under indictment were concerned.

Mr. Havemeyer, who is dead, just as when

STAGE CAREER OPEN TO THE BOSTON GIRL WITH TINIEST FOOT

The Cinderella foot contest inaugurated by the BOSTON AMERICAN to show that Boston girls have small feet, as well as the girls of other cities, has not only aroused great interest but has also brought the particular attention of the management of "A Stubborn Cinderella," now playing at the Colonial Theatre.

As a result of this, Manager Arthur Houghton of that dramatic company, on behalf of Mort. H. Singer, proprietor of the production, offers another timely and desirable prize in addition to the three already offered by the BOSTON AMERICAN. This prize is nothing less than a position in "A Stubborn Cinderella" company to some one of the girls who shall qualify in this unique contest.

The idea of the contest arose from the fact that, when an advertisement was published in New York recently for girls with small feet to join this company, no Boston girls came forth. A most unfavorable remark made that no Boston girl has small feet.

The absurdity of this was "a match" as Little Bobby would express it. So the BOSTON AMERICAN offered three prizes for the three girls having the smallest and prettiest feet, the public to have final decision by voting on whatever thirty contestants were selected by a board of competent judges as qualifying candidates.

The prizes offered by the BOSTON AMERICAN are as follows:

First—A golden slipper inlaid with jewels.

Second—A scrolled slipper of solid silver.

Third—$25 in cash.

The first announcement of this contest, printed in yesterday's AMERICAN, attracted the immediate notice of Manager Houghton of "A Stubborn Cinderella."

"This will bring out the small-footed girls in Boston," reflected Mr. Houghton, and I need one in the company." So he sat down and wrote the following letter to the BOSTON AMERICAN:

Editor BOSTON AMERICAN:

Dear Sir—I notice in to-day's AMERICAN that you have started a "Cinderella" contest, because out of nine applicants for chorus positions in "A Stubborn Cinderella" in New York, three were of Boston women, the supposition being that Boston women have big feet.

We were sure at the time that this was a mere error, and we think that you have started to prove it. In order to stimulate interest and prove that Mr. Singer was not prejudiced against Boston women in his engaged the chorus for "A Stubborn Cinderella," I will hereby offer, in behalf of Mr. Singer, to engage for the chorus of "A Stubborn Cinderella" any Boston girl you may select and who has qualified for the "Cinderella" slipper in your contest. Of course it is understood that the young woman must possess a pretty face and some intelligence in addition to her small feet. Very truly yours,

ARTHUR HOUGHTON,
Manager, "A Stubborn Cinderella."

Coupon.

The BOSTON AMERICAN accepts with pleasure this offer on the part of Manager Houghton.

On account of this new arrangement the time limit is extended to May 13. The details of the contest are as follows:

All entrants to the contest must be sixteen years of age or over and not less than five feet tall.

From now till May 20 the BOSTON AMERICAN will receive votes for the contest. Each entrant must fill out the blank printed herewith, giving the measurements of her foot.

With this entry she must let her send a photograph of her foot and an outline drawing of it. In case she has no photograph of her foot the BOSTON AMERICAN will have her foot photographed free of charge at a first-class Boston studio.

Each entrant must give her name and address with the photograph and drawing. Let her mark them plainly. But no name will be published until the close of the contest, when the names of the winners will be published.

From the entry list, closed on May 20, a board of judges will select the thirty of the smallest and prettiest from the photographs of their feet. The public will then name the three prize winners from this thirty also.

The first prize winner will get the golden slipper, the second silver slipper and the third the $25 in cash.

Then Manager Houghton will be asked to make his choice from the same thirty, as selected by the judges, for the position of the position in his dramatic company. That is the situation. The judges choose thirty girls to qualify and name three prize winners for the two slippers and the money. Manager Houghton selects his choice from among the same thirty.

ENTRY BLANK.

NAME .....

ADDRESS .....

SIZE OF SHOE.....

WIDTH (Measure at broadest part).....

LENGTH OF FOOT (Center of heel to tip of big toe).....

HEIGHT .....

WEIGHT .....

Photograph of Miss Maud Allen's exquisite ankle fetishings in poetic dances have won her great fame.

EVENING TRIO BUSINESS EXCHANGE

The columns of the Boston Evening Journal, Boston Evening American and Chicago Evening American, and have a combination of over a million readers. If you have anything to sell or exchange, you can reach them all for

Rate—$1.00 per agate line; count six words to a line.

Cash with order. No advertisement of less than three lines or more than twenty-one lines will be accepted. Forms close Tuesday morning preceding date of issue.

BUSINESS OPPORTUNITIES.

We start you in a permanent business with or and furnish everything. Full course of instruction; put you into manufacturing and have a new plant in the mail order line. Large Profits. Small capital. Write for free booklet. Tells how. Address, Dept. 1, Nichols-Shepard Co., Battle Creek, Mich.

PRAHE MANUFACTURING CO., 534 Prase Bldg., Buffalo, N. Y.

REAL ESTATE.

$100 BUYS 5 acres productive soil, payable $5 monthly; 10 miles from Atlantic City; mild, healthful climate forces vegetables, fruit, berries, square and concrete into markets early for best prices; railroad, shipping facilities New York, Philadelphia, Atlantic City; no interest, taxes or incumbrances; owners must sell; title insured. DANIEL FRANCIS CO., 652 Ridge Bldg., Philadelphia.

FOR OF INTEREST TO WOMEN.

DON'T BE THIN—Our treatment adds 10 pounds of good, solid flesh a month; get out of the skinny class; let us send you FREE a fifty-cent package of Sargol, the wonderful flesh-builder. Enclose 10 cents for distribution expenses. Write to-day. The Sargol Co., Dept. A Binghamton, N. Y.

POST CARDS.

BIG BARGAINS in beautiful, imported sample cards (never price 5c, each and 100 50-page illustrated catalogue, postpaid, $1. C. G. Sanchez Company, 666 4th ave., New York.

HELP WANTED.

ADVERTISEMENT writers earn from $25 to $100 per week. You can learn quickly. Send for formation. Page-Davis School, Chicago, Ill.

MISCELLANEOUS.

COLOR SCHEMES—Get correct color schemes using the "Wagner Color Compass." $1.25, with instructions. Wagner Color Studio, 70 5th ave., N. Y.

GRAVE MARKERS, inexpensive and durable, with name and date, only $2.50 each. Send for circulars. Brewer & Co., Cohasset, Mass., Portland, Me.

Distress after Eating is quickly relieved by Dyspeplets. Sugar-coated. 10c. Remember the name, Dyspeplets.

Hood's Sarsaparilla

Has surpassed all other medicines in merit, sales and cures.

It has received more than 40,000 testimonials in two years.

It purifies the blood, cures all blood diseases, all humors and all eruptions.

Hood's Sarsaparilla

Strengthens the stomach, creates an appetite, builds up the whole system. It cures that tired feeling, and makes the weak strong.

It is universally used and acknowledged to be the greatest

Spring Medicine

In usual liquid form or in chocolated tablets known as Sarsatabs.

GOOD NEWS FOR THE DEAF

NEW YORK, May 7.—A celebrated New York Aurist has been selected by the thousands of deaf people that deafness is a disease and can be cured quickly in your own home.

He proposes to prove this fact by sending to any person having trouble with their ears a trial treatment of his wonderful method absolutely free. All people who have trouble with their ears are advised immediately to address Dr. Edward Gardner, Suite 462, 50 West 34th Street, New York City, and they will receive by return mail, absolutely free, a Trial Treatment.

MORPHINE

and other drug habits are positively cured by HABITINA. For hypodermic or internal use. Have the right to FREE any drug habitue by mail. Write plain wrapper. Regular price $2.00.

DELTA CHEMICAL COMPANY,
1173 Holland Building, St. Louis, Mo.

EYE BROW & LASH GROWER "SULTANA'S SECRET" A miraculous preparation which makes the Brows and Lashes long, dark, heavy and silky. Price per Box, $1.00
WILCOX CHEM. CO., 334 W. 23rd St., N. Y.

Father John's Medicine

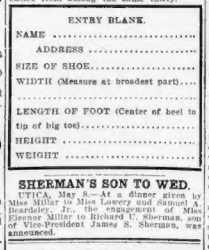

Without Morphine or Dangerous Drugs, Cures Colds and All Throat and Lung Troubles. Because it is a Pure Food Medicine for Those who are Run-Down.

7-20-4 R.S. WILLIAMSON

10c CIGAR.

Process output upward of 17,000,000 per annum. Money's worth in the consumer tells the story. Factory, Manchester, N. H.

VOTING COUPON FOR EITHER BOY OR GIRL

Good for One Vote
Candidate by One Reader Only
BOSTON AMERICAN 27

RACE AROUND THE WORLD TOURS TO EUROPE AND AMERICAN TRAVELS CONTEST

Name of candidate .....
Address .....
City or town .....
Voter's name .....
Voter's address .....

Cut out this coupon, write in the spaces provided for the name and address of the candidate for whom you wish to vote, also your own name and address, then bring, send or mail to the Around-the-World Editor, Boston American, Boston, Mass., on or before May 13, 1909. Otherwise it will not be counted.

This contest will close on the same day that the public schools close for the Summer holidays. In case of a tie for any prize offered, a prize identical in character and value with that tied for will be given to each of the persons so tieing.

May 8, 1909.

SEND IN FLAT PACKAGE DO NOT ROLL

$100 MORE IN GOLD FOR SCHOOL BOYS AND GIRLS

THE BOSTON AMERICAN again offers $50 in gold to the boys and $50 in gold to the girls who obtain the largest number of votes through paid-in-advance subscriptions in the School Contest for the three vacation tours during the week of May 2 to May 8. Another prize this week will be a beautifully illustrated travelogue for all nominees, to be given Saturday, May 8, at Tremont Temple.

This is the second weekly grand special prize offer of the American's Travel Contest for the Race Around the Earth, Tours to Europe and Grand Journeys in America. Individual vote coupons will not count.

REMEMBER, that a new contestant entering the race to-day, or the boy or girl with the lowest vote to-day, has the same opportunity to secure one of these prizes as the contestant who now leads the voting list. These prizes are offered for the largest number of votes (by means of paid-in-advance subscriptions) secured during the week of May 2 to May 8, inclusive.

The prize of $50 to the girls will be divided in exactly the same manner as the $50 is divided in prizes for boys, as follows:

FIRST PRIZES—$20 to the girl and to the boy securing the largest number of votes by subscriptions from May 2 to May 8.

SECOND PRIZES—$10 to the girl and to the boy securing the next largest number of votes by subscriptions from May 2 to May 8.

THIRD PRIZES—$5 to the girl and to the boy securing the next largest number of votes by subscriptions from May 2 to May 8.

FOURTH PRIZES—$5 to the girl and to the boy securing the next largest number of votes by subscriptions from May 2 to May 8.

FIFTH PRIZES—$6 to the girl and to the boy securing the next largest number of votes by subscriptions from May 2 to May 8.

SIXTH PRIZES—$5 to the girl and boy securing the next largest number of votes by subscriptions from May 2 to May 8.

In case of a tie for any prizes offered a prize identical in character with that tied for will be given to each of the persons so tieing.

NOMINATION BLANK

To the Boston American—I am glad to nominate

Name .....

Address .....

City and State .....

Signed .....

Address .....

Fifteen of these nomination blanks, each signed by a different adult, a man or woman, QUALIFY you. Mail to the Around-the-World Editor, Boston American, Boston, Mass.

BOSTON MAN SUES BIG TRUST COMPANY

Alleging that false representations were made to him in connection with the sale of certain stocks and bonds of the Cuba Hardwood Company, Frederick L. Ames has filed a $150,000 suit in the Superior Civil Court, directed against the Knickerbocker Trust Company of New York.

The plaintiff claims he bought 100 bonds and 1,000 shares of stock of the Cuba Hardwood Company for $70,000, on the representation that the company had large quantities of mahogany and cedar, that the Cuba and Eastern railroad ran within a few miles of the grounds to be cleared, and that the company had earned $170,000 in the nine months previous to the sale of the bonds.

He asserts that the claims as to the company's holdings were false.

"SAHARA," GREAT SONG SUCCESS, words and music FREE in tomorrow's SUNDAY AMERICAN.

GIRL DIES IN A FAKE SUICIDE

NEW YORK, May 8.—To frighten his fiancee, Miss Rose Laferty, because he thought she was flirting, Frank Flynn pretended to attempt suicide with a bomb in Brooklyn to-day. As he staggered back Miss Laferty snatched the bottle and drained the contents. The girl is dying. Flynn was arrested, and it is feared he will lose his reason if Miss Laferty dies.

FORBID GIRL WITH MEASLES TO WED

CHICAGO, May 8.—The Chicago Health Department declared war on Cupid to-day when an official quarantine was placed over at the home of Miss Louise Wilson, who, though ill of measles, insisted she will be married to Arthur McCracken to-morrow. Miss Wilson is a leader in South Side society. She is superstitious about the postponement of wedding dates and refuses to change her plans. "If an attempt to celebrate the wedding is made we will be forced to make arrests," say the officials.

MACKEREL CHEAP NOW; ONLY $1

The mackerel famine was ended to-day, when fifty barrels of the elusive fish arrived from Newport and New York. They were an excellent grade, weighing from three to three and one-half pounds each, and selling at retail for from seventy-five cents to $1 each. Last year the same grade and size fish were selling at from twenty-five to thirty cents. The fish were caught in small lots down Newport way. The fishermen hope to make a big strike soon, in which case the prices will crumble. Mackerel have sold as high as $2 each this season in New York.

SUMMER FOES OF BEAUTY—Mme. Cavalieri, the famous beauty, gives in tomorrow's SUNDAY AMERICAN a whole page of plans to resist them.

BLANCHE WALSH'S COUSIN EXPIRES

NEW YORK, May 8.—City Magistrate James J. Walsh, prominent in the political life of Greater New York and a cousin of Blanche Walsh, the actress, died today at his home of appetite. He was taken ill last Monday while sitting in Jefferson Market Court. He was born in 1858 and was formerly assistant district attorney of New York county.

TRAIN SNOWBOUND A WEEK

SULPHUR SPRINGS, Col., May 8.—The Denver-bound train on the Denver, Northwestern & Pacific (Moffet Road) which left Steamboat Springs last week Friday morning, is still snowbound within 1,000 feet of the snowsheds at Corona.

Nearly everybody in Boston reads the AMERICAN.

EX-GOV. FRANTZ MISSING.

ST. LOUIS, May 8.—Frank Frantz, former Governor of Oklahoma, has been missing since Sunday. He was last seen leaving an automobile many blocks from his hotel.

Business Notice.

CASTORIA
For Infants and Children.
The Kind You Have Always Bought
Bears the Signature of Chas. H. Fletcher

SPECIAL OFFER OF GOLD PRIZES IN WORLD TOUR CONTEST ENDS TO-NIGHT

SOME of you boys and girls of New England, are going to be deeply regret the fact that you have not entered the contest for the Free Vacation Tours offered by the BOSTON AMERICAN, when the nominations close at midnight to-night.

Some of you are going to be very sorry when you hear later that your next door neighbors, schoolmates or friends are about to depart for foreign lands, to pass their vacation days. Then it will be too late.

NOW IS THE TIME TO ENTER. The nominations close at midnight to-night. Get busy! Qualify now. Your chance is just as good as the next fellow's. There is no limit to the possibilities.

Remember, boys and girls, the week's Gold Prize offer also closes to-night. The Around the World Department of the BOSTON AMERICAN will remain open until midnight, so as to allow you to get your votes in. All week there has been a steady stream of contestants piling in their subscriptions and the large force of clerks has been kept constantly busy crediting the votes claimed.

Public is interested.

Subscriptions are what count. The boys and girls now realize more than ever that they are well worth the effort taken in securing them. They pile up the totals by the hundreds and thousands.

As time goes on, the public realize more thoroughly the magnificence of the offer, and is more ready and eager to help the boys and girls win the grand opportunities placed within their reach.

Each new subscription taken makes the next one just so much easier.

Now, boys and girls, the standing of the contestants will be published very shortly. You want your name among the leaders, don't you? First impressions, you know, are what count. If you are away up high on the list it will mean that the other boys and girls will have to hustle to keep up with you and you will have to hustle to keep ahead of them.

The subscription plan of vote getting makes it possible for the boy or girl who is away down in the list to-day to jump to first place to-morrow, so that every body has the chance of leading, and it is the good, lively subscription getters who will lead oftenest.

The boys and girls who daily throng the Around the World Department show increasing signs of activity as the time goes on. They register their subscriptions, ask questions of the Editor, and briskly buzz off, to continue the earnest, brisk, busy and bustle is the keynote and all are busy as bees working now, so as to pile up a big total before the publication of the standing. Hurry up, Boys and Girls.

Edward F. O'Leary, No. 164 F street, South Boston, home to-day as the candidate of the Collins Club. A letter signed by President Thomas J. Collins, of the club, who is also secretary of the Democratic State Committee, states that O'Leary will have the entire support of the club in an effort to make him one of the winners.

Leah Cohen, No. 257 Harrison avenue, a busy little worker, is a prominent part in a play entitled "Anita's Trial," which the Lincoln Settlement House, No. 80 Emerald street, last evening. She made good use of her time to improve her standing.

Remember the nominations close tonight, close for good and all. Now, boys and girls, make up your minds that you are going to win one of these grand positions. You have a good chance—probably better than the boys and girls who have already piled up among their friends and secured subscriptions from them. The late comers are just as apt to win the prize as those older contestants. Get busy! Get to Work. Above all get SUBSCRIPTIONS! They will land you on top of the heap. You can win one of these prizes, and only you can set your mind on it. TRY. Just as certain the massive ocean liner will find you on the other side of the world, just so will the subscriptions land you high and dry among the winners. WORK, HUSTLE, GET YOUR FRIENDS INTERESTED—AND WIN.

YOUNGSTERS AT A TRAVEL TALK

Fifteen hundred boys and girls interested in the BOSTON AMERICAN'S Round-the-World contest flocked into Tremont Temple to-day for a descriptive trip over the route planned for the Summer vacation for the fortunate winners.

It was as bright and enthusiastic a body of little folk as it would be possible to gather. They were quick to grasp the novelty and unusual opportunity of the well planned itinerary, and when they left the hall it was with renewed resolutions to use every effort to be one of the HOSTS of AMERICA'S guests.

The Rev. Alvah E. Winship, editor of the Journal of Education, and Peter S. Mc-Kelly, the noted athlete and world traveler, of whom are globe trotters, addressed the children, doing pictures, helped to bring out the points made by the speakers. There were also stereopticon views from the Irving Music Publishing Company.

Nothing succeeds like circulation. Advertise in the AMERICAN.

MOONSHINERS KILL MEMBER OF POSSE

HUGO, Ok., May 8.—In a fight between a posse and moonshiners near Turkey Creek to-day United States Deputy Marshal Lon Holden was killed. The band was routed after many shots had been fired. Three of the moonshiners were captured. The still was destroyed and a quantity of whiskey confiscated.

HOLD AUTOIST IN DEATH CASE

Michael Marano, chauffeur for Edward Skahan, a wealthy market gardener of Belmont, whose auto ran down and killed Mrs. Leslie Tyler of No. 101 Upland road, Newtonville, Saturday night, is held by Police District Court. He was released on $5,000 bail shortly after he had been formally charged with manslaughter.

The accident occurred at Massachusetts avenue and Sacramento street, North Cambridge, and according to witnesses was entirely unavoidable.

Death was instantaneous, the injuries to the woman, according to Medical Examiner Magrath, being fractures of the pelvis, collar bone and ribs.

Mrs. Tyler, who was a prominent society and church woman, was crossing the street with her dog. Ben had been trotting friends on Shepard street and was about to visit her sister in Somerville.

As she passed in front of the automobile Marano shouted up and sounded his horn. Mrs. Tyler, upon hearing the horn, instead of stepping forward, stepped back toward and directly in front of the auto. She was knocked down, and the auto passed over her.

In the auto at the time were Marano, Skahan, his wife and their six children.

Fresh from the gardens of Ceylon, "Salada" Tea is delicious. At all grocers.

An Appeal To Your Intelligence

The below list of our bargains contains the names of some of the Best pianos made, and we have made the prices on them so low that no piano dealer can possibly afford to undersell us for any one of them. We don't ask or expect you to rush into our Storage Salesrooms and buy them, although you would make no mistake if you did. We only ask you to use your intelligence and thoroughly investigate any piano bargain offered to you. Don't buy simply because the price is low. Be sure that the piano offered you elsewhere is in good condition. Don't buy it for its name alone. Use your intelligence to determine its present value. We guarantee any way you like that every piano in the below list is as we represent it to be, and we will agree to return your money and take back any instrument bought of us at any time if conditions are not absolutely as we represent. If you are looking for a real bargain don't buy until you compare our bargains with others. Run in and compare our real bargains with other imitation bargains.

$5 Down--$1 a Week

BARGAINS IN THE WORLD'S BEST PIANOS.

Mason & Hamlin Upright	$72	Chickering Upright	$57
Knabe Upright	$94	Emerson Upright	$55
McPhail Upright	$86	Everett Upright	$65
Haines Bros. Upright	$59	Merrill Upright	$90
Fischer Upright	$55	Steinway Upright	$75
Huntington Upright	$90	Sohmer Upright	$101
Steinbach Upright	$87	Ivers & Pond Upright	$78
Vose Upright	$62	Jacobs Bros.' Upright	$69
Wm. Bourne	$60	Kranich & Bach Upright	$92
Webber Upright	$80	Martin Bros.' Upright	$57

Roxbury Storage Salesrooms, Inc.
2121 WASHINGTON ST., COR. WILLIAMS ST., BOSTON, MASS.
Open Mon., Thurs. and Sat. Evenings Till 9 O'Clock.
Take any Washington street car going up Washington to Williams street, cor. Williams.

GAINS 30 POUNDS IN 30 DAYS

Remarkable Result of the New Tissue Builder, Protone, in Many Cases of Run-Down Men and Women.

Prove it Yourself By Sending Coupon Below for a 50c Package Free.

"By George, I never saw anything like the effects of that new treatment, Protone, for the building up of weight and lost nerve force. It acted more like a miracle than a medicine," said a well known gentleman yesterday in speaking of the revolution that had taken place in his condition. "I began to think that there was nothing on earth that could make me fat. I tried tonics, digestives, heavy eating, diets, milk, beer and almost everything else you could think of, but without result.

Any Man or Woman Who Is Thin Can Recover Normal Weight by the Remarkable New Treatment, Protone.

"I had been thin for years, and began to think it was natural for me to be that way. Finally I read about the remarkable processes brought about by the use of Protone, so decided to try it myself. Well, when I look at myself in the mirror now, I think to somebody else. I have put on not 30 pounds during the last month and never felt stronger or more 'nervy' in my life."

Protone is a powerful tissue builder and nutrition, increases red-growth, makes perfect the assimilation of food, increases the number of blood-corpuscles, and as a necessary result builds up muscle and solid, healthy flesh, and rounds out the figure.

For women who can never appear stylish in anything else because of their thinness, this remarkable treatment may prove a revelation. It is a beauty maker as well as a form builder and nerve strengthener.

Protone is a powerful tissue builder and nutrition, increases red-growth, makes perfect the assimilation of food, increases the number of blood-corpuscles, and as a necessary result builds up muscle and solid, healthy flesh, and rounds out the figure.

For women who can never appear stylish in anything else because of their thinness, this remarkable treatment may prove a revelation. It is a beauty maker as well as a form builder and nerve strengthener.

Protone is a powerful tissue builder and nutrition, increases red-growth, makes perfect the assimilation of food, increases the number of blood-corpuscles, and as a necessary result builds up muscle and solid, healthy flesh, and rounds out the figure.

For women who can never appear stylish in anything else because of their thinness, this remarkable treatment may prove a revelation. It is a beauty maker as well as a form builder and nerve strengthener.

It will cost you nothing to prove the remarkable effects of the Protone treatment. It is absolutely harmless to the most delicate system. The Protone Company, 1441 Protone Bldg., Detroit, Mich., will send by return mail, to any man or woman who writes and requests it, a 50c package of Protone, with full instructions, to prove that it does the work. They will also send you their book on "How You Are Built," free of charge, giving facts which will probably astonish you. Send coupon below to-day with your name and address.

FREE PROTONE COUPON.

This coupon is good for a free 50c package (all charges prepaid) of Protone (to remove slight irregularities in postage stamps use 2-cent stamps), and the book entitled "How You Are Built," free of charge, giving facts which will probably astonish you. Send coupon below to-day with your name and address.

The Protone Co., 1441 Protone Bldg., Detroit, Mich.

Name .....

Street .....

City ..... State.....

FREE RHEUMATISM CURE

A Home Cure Will Be Given FREE by One Who Had It

In the Spring of 1865 I was attacked by Muscular and Inflammatory Rheumatism, suffered as those who have had it know, for over three years. I tried remedy after remedy, doctor after doctor, but got no relief. I received was only temporary. Finally I found a remedy that cured me completely, and it has never returned in 35 years. Since then many who were terribly afflicted and even bed ridden with Rheumatism, have used it with equally good effect.

I will send a free trial of this precious remedy to mail, postpaid, to any sufferer who writes for it. I shall feel that the result and will be glad to do it.

Mark H. Jackson, Box 465 James Street, Syracuse, N. Y.

Mr. Jackson is responsible. Above statement true.

Name .....

Address .....

—TRY MY DOCTOR—
and get well and strong. I had been sick five years, lost 40 pounds, kidneys diseased, liver torpid, nervous, nearly crazy, heart action terrible, nervous, weak and discouraged. Doctor after doctor failed to help me. Then I tried MRS. MARY HACKMAN, 715 Liberty Ave., Pittsburg, Pa. You can be cured at home. Consultation free. Send for symptom blank. Reference for years sent free. Discovery for kidney, liver, blood and nerves. DR. HARTER, 454, Penn Ave., Pittsburg, Pa.

FREE Deafness Cure

A remarkable offer by one of the leading ear specialists in this country, who will send you six months' treatment to prove his ability to cure Deafness, Head Noises and Catarrh. Address Dr. G. M. Branaman, 167 East 12th St., Kansas City, Mo.

ECZEMA

Eczemated will cure any case of Eczema or Ringworm, no matter how long standing; hundreds of testimonial letters on file. Don't suffer with this annoying disease when you can cure it. Send 2-cent stamps for sample box and try it. It proves to stay cured. Address The Eczemated Chem. Co., 1474 Fifth ave., New York City.

PARKER'S HAIR BALSAM
Cleanses and beautifies the hair. Promotes a luxuriant growth. Never Fails to Restore Gray Hair to its Youthful Color. 50c. and $1.00 at Druggists.

BARONESS VON HUTTEN, YANKEE BEAUTY, LOSES HUSBAND BY DIVORCE

Special Cable to Boston American.

ROME, May 8.—The Baroness Von Hutten has been divorced. The decree was granted to her husband to-day by a German court on the ground of desertion. There is no alimony, and the Baroness is permitted to see her children for one month each year.

Baroness Von Hutten, who is the famous author of "Pearl" and other novels, has been living at the Hotel Imperial here all Winter with Miss Riddle, her mother. Before her marriage the Baroness was Miss Betsy Riddle, one of the smartest girls of the Erie, Pennsylvania, smart set, a niece of the late Sam Short, president of Pennsylvania. She is unquestionably one of the most brilliant and beautiful women of Europe.

She is twenty-seven years old, very tall and of striking appearance. She has practically all the talents, clubs, public activities and is an enthusiastic motorist. In every way she is the embodiment of an artistic temperament.

Married Thrifty German.

Twelve years ago she married Baron Von Hutten—a stolid, thrifty, matter of fact German. Sixty thousand dollars of his fortune was placed in trust for the children and the Baron is so thrifty that they not only lived on the income of this sum, but he paid his debts, and his estate in good order, and saved money.

The Baroness is just as extravagant as he is saving. She began writing books in order to help keep up the establishment, and for years her books have brought in large sums in royalties, and she has traveled money round and over Europe and Asia.

As two of her uncles are in the United States diplomatic service—John Riddle, Ambassador to Russia, and Edward C. O'Brien, minister to Japan—she has unusual social advantages.

During that time she has spent only three months with her husband. Her children, Buhl and Betty, are respectively five and eleven years old. The Baron and she have always been friendly, and they exchanged telegrams on anniversaries.

He, however, never permitted the children to leave Germany without him, so whenever the mother wants to see them she has to invite the Baron for a visit.

Due to Artistic Temperament.

Last Autumn, after she began divorce proceedings, he, with the children, visited her for a month at Castle San Giorgio, Porto Fino, Italy. After the visit they returned to the Von Hutten estate near Wurtzburg.

The Baroness told her friends that the disagreement and divorce were due to her "artistic temperament."

When the New York American correspondent repeated this to the Baroness she said, calling her husband a pet name:

"The real trouble is that Fritzy is too good. If he only had one small vice, like smoking, for instance, I could almost tolerate him; but he really is too good."

The Baroness explained that she has a soul of flame and perfume which Freddy, being earthly, could not understand. Then she added:

"I am going to Wurtzburg for a month this Summer to see Buhl and Betty. Yes I'll stay at my husband's house, but I shall not mind his being there; his mother will chaperon me, and, oh, I'll be properly chaperoned."

During the past Winter the Baroness von Hutten set Roman society astir by introducing a golden-haired dwarf monkey from Japan named "Lulu," which she took every where with her and which nearly cost her her social position here.

At the beginning of the season she numbered among her friends many great artcollectors, such as Charles Brabiez, Mrs. Magee and the Marquis Ricardo, but "Lulu" broke so many valuable vases and ornaments that she ceased to be a welcome guest; in fact, she and "Lulu" were almost ostracized for the last few months in this set.

Baroness Von Hutten, American authoress and spendthrift, who has been divorced.

ADA REHAN ILL ON THE PIER

NEW YORK, May 8.—Ada Rehan, the actress, who retired from the stage several years ago, collapsed to-day on the American line pier as she was about to sail on the Philadelphia for her English home. She had to be carried to her cabin.

As Miss Rehan stepped from her carriage over the gang plank she staggered and then put her hands up to her forehead as if she had grown dizzy. Superintendent Wright of the American line pier happened to be nearby and he sprang to her assistance.

The actress was helped to her cabin on the Philadelphia and sank into a chair. She was hardly able to talk, but just managed to say that she had been attacked suddenly last Wednesday with fainting spells and had been very ill since.

MYSTERY IN DEATH OF MAN IN ATTIC

LEOMINSTER, May 8.—The mystery surrounding the death of Charles Dudley, whose body was found in the attic of the Leominster Woodworking Company's factory, is being investigated by the local police to-day. Relatives fear that Dudley may have been the victim of foul play.

Medical Examiner Frederick H. Thompson of Fitchburg to-day conducts an autopsy on the body to determine the exact cause of death. It is possible that arrests may take place as the result of his finding.

The police are led to believe that Dudley may have been attacked because of the fact that contusions and bruises were found on the man's neck and face.

ANOTHER LIGHT BATTLE IS DUE

The big battle over the Lighting contract having been settled for the time, another fight of equal importance has begun and will rage all Summer. The one just concluded, by which the Edison Company will receive $1,025,000 in the next five years, was, in the opinion of many, the big plum. But another just as big for lighting the streets now illuminated by gas and gasoline lamps will be given out September. The Riefog Sun Gas Company now holds it, and will fight for a renewal.

The Edison Company is already in the contest, and a New York company backed by a man named Lothrop, formerly of Boston, wants the pudding. Each has agreed to a test imposed by Guy Emerson, superintendent of streets. He has assigned three equal parts of the street he lives on in Jamaica Plain, and there each will install its type of lamp. During the months to come he can study the relative merits of each at leisure.

The Edison Company, with permission of the city officials, just night made an interesting experiment in Copley square to prove its assertion that Copley square is the most lighted place in the world, excepting only the famous Potsdamerplatz square in Berlin in that respect. And the time was chosen. Electric flaming lamps now used in the city temporarily turned out and the old Gilbert lamps, several of which were formerly used at double the cost, were turned on.

Representatives of the two lights each said his was the better.

DR. GLADDEN'S WIFE DEAD

COLUMBUS, O., May 8.—Mrs. Gladden, wife of Dr. Washington Gladden, pastor of the First Congregational Church, died today of arterial sclerosis. She has been an invalid for four years. Dr. and Mrs. Gladden have made Columbus their home since 1882. They have three children, Prof. and George of New York, their former home, and Miss Alice Gladden, principal of the Columbus school for girls.

HONOR ADMIRAL BY BAS-RELIEF

The dedication of the tablet of Rear Admiral John A. Winslow took place to-day in Memorial Hall at the State House. Miss Katherine Ricketson, the eight-year-old granddaughter of Councillor Charles Brightman of New Bedford, drew the veil that lured the bronze tablet, while the Hon. John W. Weeks, member of Congress, delivered the oration. The presentation of the bas-relief was made to Governor Draper by Councillor Seward W. Jones.

TAFT TO DEMAND NEW COMMODITIES LAW

WASHINGTON, May 8.—In view of the deep interest taken by Congress in the recent decision of the United States Supreme Court in the commodities case, it is not improbable, it was said at the capital to-day, that President Taft may send a special message to Congress recommending the passage of a bill amending the Hepburn act to meet the questions raised by the court's decision.

President Taft has asked the attorney general to prepare a statement that will give exactly the import of the court's decision. With hardly an exception members and Senators are agreed that the Hepburn act should be amended to meet the issue raised by the court and make effective the intention of Congress when it passed that act.

HOW WOULD YOU LIKE TO SPANK THIS BABY? Read tomorrow's SUNDAY AMERICAN and find out.

MISS RICKETSON, WHO UNVEILED WINSLOW TABLET

Chickering Photo.

NEW SULTAN IS "CROWNED"

CONSTANTINOPLE, May 8.—The girding of the sword of Osman upon Mehemed V. took place to-day, this ceremony, which answers to the rites of crowning in Christian countries, was consummated amid great splendor and magnificence. The Grand Sheik of Novielli Dede, Abdul Malin Effendi, next to the new Sultan, was the principal figure at the investure.

It was the Grand Sheik who fastened the sword upon the belt of the new ruler, while high functionaries of the court and State, garbed in costumes of regal splendor, glittering with jewels, stood about.

Mehemed V. left the palace riding upon a white horse, the harness of which glittered with precious stones. Two hundred Mademes, attired in scarlet livery embroidered in gold, wearing ornamental head dresses from which swept long, costly plumes, and carrying bunches of ostrich feathers, preceded the sovereign.

The girding of the sword was the first function of magnificence in which the democratic new sovereign has indulged.

CONFERS DEGREE ON JAP AMBASSADOR

AMHERST, May 8.—President Hawes of Amherst College conferred the honorary degree of doctor of laws on Ambassador Baron Kogoro Takahira of Japan. In replying to President Harris's speech of presentation the Japanese ambassador spoke briefly, saying in part:

"I do not deserve this honor. I receive it as a token of the friendly sentiments which the people of this country I have the honor of representing."

Nothing succeeds like circulation. Advertise in the AMERICAN.

JORDAN JUROR IS INSANE FROM TRIAL

Continued from First Page.

the chauffeur to follow. The officers used the second machine.

Hardly were they underway when White began to pray vehemently:

"O, God!" he screamed, "give me strength."

He broke out in prayer at intervals on the way to Concord, but offered no violence.

The moment party arrived in Concord square there was trouble. There was a throng of people in the square, with carriages and autos. The atmosphere of excitement roused the lunatic. When the autos stopped at the courthouse steps White needed no further signal to begin afresh.

"I won't go into Concord Court," he screamed. The officers half led, half pulled him out of the car.

"O, God!" shrieked White, "give me strength." And he struggled against the officers.

They got him to the pavement when he carrying with him Patrolman O'Donnell. The officer pulled White to his feet, acting as gently as was possible under the circumstances. He fell to the ground, circumstances.

Raves of Jordan Case.

O'Donnell released his grip for a second and White, with a maniacal cunning, took instant advantage. He broke away, sprang into the auto, hopped up in the rear seat and yelled:

"Take me to Cambridge—I'll tell all I know—Jordan is no more insane than I am—the testimony of the alienists was all a fake—the verdict was absolutely according to the laws of the Commonwealth."

Then he screamed:

"I won't go into court. Handcuff me and take me to Cambridge. Last night someone tried to poison me. I'm as sane as you are. I made no mistake in the Jordan trial. I did right and satisfied the law. If you can't hold me, shoot me."

Mrs. White, hitherto calm in this crisis of her domestic life, stood up on the seat with her husband, patting him gently and saying:

"There, there, father, keep still; don't make a scene. Now the people are looking at us."

She was right about people looking. The Concord populace stared with all the morbid interest a crowd would take in a wife striving to soothe her maniac husband.

"Nobody can get ahead of me," howled White, "there time they get ahead of me I force drops of liquor after I was thirty-five."

"Start the auto around the square," said Dr. Rich quietly to the chauffeur. The strangest auto ride in Concord began. White stopped yelling. He suddenly noticed his wife standing beside him on the seat of the slowly moving auto. He leaned over and kissed her. He hugged her affectionately. He kissed her. Mrs. White, reckless of the crowd or the publicity and only seeking to quiet her husband, suffered his kisses before the general gaze. A few callous ones in the throng snickered.

"There, there, father," pleaded the wife, desperately. "They won't hurt you."

Three times around the square went the auto, with the man kissing and embracing his wife, but gradually becoming quieter.

Carried into Court.

Dr. Rich signalled the chauffeur to stop again. The minute White spied the court house he began to get uneasy right away.

Then Dr. H. A. Titcomb of Concord came aboard, questioned White about his pulse and said: "You need a doctor, Mr. White. Come into the court house a minute."

"Oh, no, I won't go in there," cried White. "Judge Keyes is a nice old man and a friend, but I won't see him."

The two policemen and the two physicians promptly picked him up by the arms and legs and carried him up the stairs into the anteroom of the court. White squirmed and kicked all the way.

In the anteroom White was disrobed and the doctors examined him. Selectman Arthur Walker of Maynard was present, Judge John J. Keyes, the eighty-year-old presiding justice of Concord District Court, came into the anteroom from the courtroom, where he was trying a case. White was very calm by this time.

"Hello, Judge Keyes," he said. "I'll go anywhere you send me. Where are you going to send me, to Worcester?"

After their examination the doctors signed certificates that White had "acute and violent mania." Selectman Walker, acting for the town of Maynard, made out an application for White's commitment. After brief consideration, Judge Keyes signed the papers committing White to the Worcester Insane Hospital.

Brother Dead in Asylum.

At 11:20 White was escorted without trouble out to an automobile and was started over the road to Worcester with Selectman Walker, Thomas Ford, owner of the car, and the two policemen. The two Concord Square saw of him he turned back and said:

"Remember me to the Judge. Remember me to my folks. It's a fine day."

Mrs. White had previously returned home with Alice, her son. She was then able to stand any further strain. She had expressed willingness to sign the application for her husband's commitment but on again her further ordeal. Selectman Walker offered to do this on behalf of the town.

Dr. Rich said after the hearing that White had a brother who died in an insane asylum in Augusta, Me.

It was learned from excellent authority to-day that early next week, perhaps Monday, Jordan's lawyers will file with Judges Stevens and Bell, who presided at the trial, a formal application that the verdict of the jury in the case of Jordan be set aside, and will allege as the basis for their application that an insane man, Willis A. White of Maynard, was a member of the jury; that Willis A. White has been committed to an asylum for the insane; that Willis A. White prior to the trial and during the trial did not, by reason of his affliction, have the mental capacity and judgment to properly serve as a juror, and through this lack of mental capacity and judgment the rights of the defendant were not amply protected and were prejudiced, as they say, by the judgment of Juror White were concerned.

Sister Sees Hope.

Mrs. Nellie Kendall of Somerville, a sister of Jordan, said to-day:

"I am very sorry that Mr. White is so unfortunate as to be taken ill, but I am glad if my brother will get a new trial because of the illness."

Sheriff John H. Fairbairn, who has charge of the East Cambridge jail where Jordan is confined, said:

"I noticed during the trial that Juror White was a nervous man, by no means so much so than some of the newspaper reporters."

Deputies Eveleth, Whitman and Walsh, who had charge of the jury during the trial, noticed nothing out of the ordinary about Mr. White.

State Office: Edward Byrnes, who is attached to the office of District Attorney John J. Higgins, returned to East Cambridge to-day after having spent the night in Maynard investigating Mr. White's conditions, present and past. He will turn the information over to Assistant District Attorney Charles Wise.

District Attorney Higgins is on one of the United Fruit Company steamers en route for Jamaica, where he has gone to recuperate from the strain of the trial. He is due in Jamaica to-morrow. His wife received a wireless from him yesterday, stating that he was well.

It was recalled to-day that the alienists were describing the tests which they had subjected the convicted wife-slayer to, that the juror from Maynard was unconsciously applying the tests to himself.

Showed Signs of Insanity.

When the alienists graphically described how Jordan's eyes winked, it was noticed that White's eyes closed and opened unconsciously. It was also observed that White's knees "jerked" as the experts told of the "knee jerks" which they had noticed in their examination of Jordan.

Throughout the trial White, it was recalled to-day, clearly showed that he was on the verge of insanity.

Juror White was much impressed at the trial during the testimony of Dr. William J. McDonald, jr., the Rhode Island alienist, and during the argument of District Attorney Higgins. During the Higgins argument he wept.

He followed the testimony of Dr. McDonald very carefully and applied some of the tests to himself.

IT IS TO LAUGH!!!

The funniest pictures in the world. They make all the children happy and make all the older people as happy as children. See the COMIC SECTION of tomorrow's SUNDAY AMERICAN.

That Pain in the Back!

An Old Family Remedy

In a settlement of Quaker farmers at Maynor, Ont., three-quarters of a century ago, an aged Quakeress, "Aunty" Mary Rogers, dispensed to all the countryside a home made kidney cure, the formula of which had been handed to her in some obscure way from the early settlers, who, long before they had doctors among them, studied out herbs and roots and had some simple vegetable remedy for nearly every human ill. To "Aunty" Rogers went every one with a lame or crooked back, and the fame of her remedy spread so far that she no longer was able to meet the demands. Then she handed the formula over to James Dean, a druggist, of Kingston, Ont.

In Use for Two Generations

James Dean, even in those early days, saw the value of publicity, and along the highways and byways of the province glared quaint posters depicting queer, impish-looking figures, first spotted with backaches, then with headaches, dizziness and other results of disordered kidneys. "Aunty" Mary Rogers's formula was by enterprising James Dean put up in pill form in 1894, and the Foster-Milburn Co., makers of Doan's Kidney Pills, N. Y., arranged to market the remedy. Representatives were sent to every corner of the globe where there are sufferers from aching backs. The victims of the old Quaker remedy brought unsolicited testimonials, and to-day persons, writing in practically every language under the sun, have sent to the Foster-Milburn Co. their testimonials to the value of Doan's Kidney Pills.

"I am perfectly well, except for a pain in my back, which gives me some trouble."

This is said by many a person suffering from incipient kidney disease, which steals upon its victim so silently that he seldom knows his danger until the disease is firmly established.

One of the earliest symptoms of kidney trouble is a slight pain in the back, with some irregularity in the urinary passages, and a soreness about the loins. As the disease develops there are stabs and twinges of pain; slow, gnawing backaches; irregular action of the heart, rheumatism, dropsy, inflammation of the bladder, loss of energy and loss of weight.

If you have any of the symptoms of this dangerous disease, do not waste time in hoping that it will pass away. You should begin using Doan's Kidney Pills, the old and long-tried remedy. It acts directly on the diseased parts, and relieves the pains and aches.

BOSTON TESTIMONY

Frank A. Fisher, traveling salesman, 37 E. Concord street, Boston, Mass., says: "Doan's Kidney Pills have done wonders for me. I had kidney trouble for two years and I suffered intensely from pains in the small of my back. In the morning when I got up, I was lame and during the day I felt tired and languid. The least cold I caught settled in my kidneys and caused the kidney secretions to pass too frequently. Doan's Kidney Pills relieved me in a short time and continued use made a permanent cure. I am very thankful to the remedy for the benefit it has brought."

Mrs. George Lee, 651 E. Fourth street, South Boston, Mass., says: "In November, 1904, I was confined to my bed for nine weeks by an attack of pneumonia and after I got up I felt that I would not recover. I did, however, but found that my kidneys had been left badly disordered. I had pains in my back, but the chief difficulty was from a frequent desire to pass the kidney secretions. I had no energy or strength to do my housework and if I stooped, I became very dizzy. On a friend's advice I finally commenced taking Doan's Kidney Pills and before long I could see that they were helping me. After I had used three boxes of this remedy I felt like a new woman. You can put me down as a strong advocate of Doan's Kidney Pills."

Doan's Kidney Pills

At All Drug Stores

Price Fifty Cents

Cure Sick Kidneys

BOSTON PROOF

Miss Sarah A. Berry, professional nurse, No. 106A Main street, South Malden, Mass., says: "In my profession as a trained nurse many cases of kidney trouble come to my notice. I have found Doan's Kidney Pills to be an excellent specific in relieving disorders arising from the kidneys. This preparation acts as a general regulator and tonic and always brings the desired benefit. I have years ago I began to suffer from heavy backaches and a bearing-down pain through my kidneys. These attacks came on once every four or five weeks and made me very miserable. Learning of Doan's Kidney Pills, I commenced taking them and they gave me complete relief. Some years later, when I noticed a slight pain in my back, I again took this remedy and it drove away the trouble."

Eugene Schaapdijn, 156 Webster Street, East Boston, Mass., says: "I am pleased to recommend Doan's Kidney Pills to any one suffering from kidney trouble, as I know that this remedy lives up to representations. Some six years ago I began to suffer from heavy backaches and a bearing-down pain through my kidneys. These attacks came on once every four or five weeks and made me very miserable. Learning of Doan's Kidney Pills, I commenced taking them and they gave me complete relief. Some years later, when I noticed a slight pain in my back, I again took this remedy and it drove away the trouble."

Uncounted thousands have suffered torture from kidney and bladder disease who could have escaped if they had taken warning from the first symptoms. Kidney disease is caused by weak or diseased kidneys, and the only way to ward it off is to keep the kidneys well and strong. Doan's Kidney Pills are a kidney tonic as well as a kidney medicine. They give vigor and vitality to weak kidneys.

Doan's Kidney Pills are not a "cure-all," but are composed of medicinal agents in a combination best adapted to the speedy relief and cure of kidney disease, urinary and bladder affections, and diseases resulting therefrom.

They contain no mercury, no narcotics, nor any ingredient of a harmful nature, and may be taken by the most delicate person with every confidence of finding quick and permanent relief. They do not act on the bowels.

Send Coupon for Free Sample

We want every reader of the Boston American who has any of the symptoms of kidney trouble to give Doan's Kidney Pills a trial. Cut out the coupon and mail it to us to-day, with your name and address plainly written, and we will mail you a sample of Doan's Kidney Pills free of charge.

FREE SAMPLE COUPON

The Foster-Milburn Co., Buffalo, N. Y.

Please send me a free trial sample of Doan's Kidney Pills, according to your offer in Boston American.

NAME.....

Address.....

City..... State.....

Foster-Milburn Company

Proprietors

BUFFALO, N. Y.

CONSERVATORY PUPILS HEARD IN RECITAL

The pupils' recital of the New England Conservatory of Music this afternoon at 2:15 o'clock is very interesting one, with several Beethoven and Chopin selections.

Those who will figure in it are:

Trio in E flat, op. 1, No. 1 (first movement), pianoforte, violin and violoncello ..... Beethoven
Miss Agnes Metzger, Boston; Sadie Master, Mount Warner, Boston; Miss Mildred Bailey, Chelsea.
Sonata in E flat, op. 26 (two movements), pianoforte ..... Beethoven
Miss Bertha Bauman, New Orleans.
Preludes, C major, A major, B major, F sharp major, pianoforte ..... Chopin
Miss Alice Tarbell, Hopkinton.
Preludes, C minor, A major, pianoforte ..... Chopin
Chaconne, violin, pianoforte ..... Salmon
Miss Hildred Mildred Wait, Westerly, R. I.
Nocturne in F sharp major, pianoforte ..... Chopin
Miss Tora Dorothea Hanson, Norway.
Song, "Bonjour Suzon" ..... Texil
Miss Pearl Wa Pallis, Lewiston.
Romance in B flat minor, pianoforte ..... Rensch
Digenda Dimitrios Dounis, Athens, pianoforte ..... Godard
Miss J. Alice Cunningham, Tifton, N. Y.
Allemande, pianoforte ..... D'Albert
Impromptu, pianoforte ..... Chaminade
Chaconne, pianoforte ..... Paderewski
Mr. Van Dommelen Thompson, Wilmot Flat, N. H.
Vestissons, pianoforte ..... Godard
Matches, pianoforte ..... Raff
Miss Abraham Stillman, Everett.
Etude in G flat, pianoforte ..... Rensch
"Waldesrauschen, pianoforte ..... Liszt
Miss Lena Christie Calgary, Canada.

Comic opera will be the attraction in the Tremont Theatre during the Summer season, beginning on the 31st of the month. The first attraction will be "A Broken Idol," by Hal Stephens, with Ida and Van Hartman, given by Mr. and Mrs. Whitney for 300 performances in Chicago.

Otis Harlan will head the cast and others prominent in the company will be Alice Yorke, Carrie Perkins, George Richards, Birdie Beaumont, Otto Hoffman, David Andrada and Lawrence Comer.

Next Tuesday in Jordan Hall a charity vaudeville performance will be given in aid of the Faith and Hope Association's Summer camp for girls.

The program will include the Gucklahiesel and dances repeated from the Artists' Festival, and there will also be acts by Walter Tom, Walter Norris Stiles, Paul Jones, Chute, Miss Helena Flagg, Miss Florence Hale, Miss Gertrude A. Breese, Miss Ida Benjamin, Warren G. Richards, Frieda Syremont, Miss Alice Stewart and Gertrude Ward. The Copley Square Orchestra will furnish the music.

The advanced pupils of the Conservatory gave a splendid program in Jordan Hall on Wednesday evening. John K. Sargent and Edwin B. Sawtelle gave Merkel's organ sonata in D minor and Otis Drayton rendered the aria from "Reginella" and "Stella, del tuo sorriso."

Miss Emily Weeks sang B. Grieg's ballad, In G minor and Miss Frieda Kesch furnished two numbers. The program was concluded by Miss M. McCormick at the organ.

Melville and Higgins, who have one of the biggest bills of the season at Keith's Theatre this week, were especially engaged for to-morrow night's concert and will head an exceptionally strong bill. Another important feature will be the first appearance of the Gordon sisters, the "Irrlegulair." Others will be Will H. Fox in his pianologue, The Quartet, Harold Johnson, Clinton and Jarmon, Newell and Phibbs and others.

IS GOD A PERSONALITY? This remarkably interesting symposium by leading New York pastors will be printed in tomorrow's BOSTON SUNDAY AMERICAN.

NIBLO TO REPEAT LECTURE ON ITALY

Because of the success of his illustrated lecture on Italy yesterday afternoon, Fred Niblo will repeat the treat of half at the Park Theatre to-morrow evening. Starting at Naples, Niblo will visit Pompeii, Sorrento, Amalfi and Capri, with its Blue Grotto. He next takes in Milan, Turin, Florence, Venice and Rome. The pictures are very beautiful and the scenes are attractively described.

DON'T WRITE BUT TELEPOST

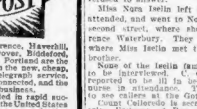

Boston, Lowell, Lawrence, Haverhill, Exeter, Dedham, Newton, Biddeford, Saco, Old Orchard and Portland are the cities said to be given the new, cheap, rapid and accurate Telegraph service. These cities are now connected with the Telepost lines open for business.

New cities added to this list at each succession until all parts of the United States are placed in speedy communication, and at the same fat rates, regardless of distance.

25-Word TELEGRAMS, 25 Cents
50-Word TELEGRAMS, 50 Cents
100-Word TELEPAPES, 25 Cents
25-Word TELECARDS, 10 Cents

Official Sending-Blanks on Sale at Drug Stores, Cigar Stores and Hotel Offices. Write for Booklet No. 246, which gives in detail the Company's plan for rapid communication.

Telepost Company, 225 5th Ave., N.Y.

TELEPOST Boston Office 61 Hanover St.

Female Help Wanted.

JORDAN MARSH CO.

Want At Once

Several thoroughly experienced saleswomen on knit underwear. Only those with experience on this line of goods need apply to

MR. W. A. HAWKINS

Religious Services.

First Universalist Society, Temple, corner o state House.—Preaching 10:30 a. m. and 7:30 p. m. by the pastor, Rev. Edwin H. Hodges. Morning subject, "The Church of Christ: Its Origin, Purpose and Destiny." Evening subject, "Music by Ladies' mixed chorus choir and soloist. Sunday school at 12 o'clock noon. Everybody welcome. 2:30 p. m. Cordial welcome to all the services.

Deaths.

CLARK—In Jamaica Plain, May 7, Bridget, widow of James Clark.
Funeral from the residence of her son, Frank C. Clark, 3 Bigelow street, Jamaica Plain, on Monday, May 10, at 8:30 o'clock, thence to St. Thomas' Church at 10 o'clock. Relatives and friends invited. 2*

Lost and Found.

LOST at W. S. Butler's store a brown alligator hand bag, containing valuable papers and keys, which are of no value only to the owner; reward. 24 Causeway place, Boston.

Wanted—Miscellaneous.

WANTED—Good second-hand lunch cart with or without stock. Address, 2227 Mass. ave., North Cambridge, tel., 1912-4 Camb.

Snapshot of Nora Iselin and Count She Is to Wed

This snapshot of Miss Iselin was taken just as she was leaving the residence of Mgr. Lavelle, who is to perform the ceremony in New York. Miss Iselin was accompanied by Count Colloredo-Mannsfeld.

T. ROOSEVELT; HOODOO DOCTOR

NAIROBI, British East Africa, May 8.—Two new cases of smallpox were reported to-day among the natives at Mashakos, forty miles from the headquarters of the Roosevelt party, but the epidemic, it is said, however, is not believed to be in the slightest danger.

The medicine men of the Masai tribe whose fearful superstitions are "all the law and the prophets," to the ignorant natives, have announced that they have seen an evil star which presages a drought and a fearful famine and pestilence. There are no signs of a drought yet, but the natives are so agitated that they are waiting for "Swana Tumbo," alias Theodore Roosevelt, to return, when he will be implored to drive away the influence of the evil spirit.

In fact, if it does not rain within a few days the natives will not wait for Mr. Roosevelt's return, but will go in search of him and tell him of the evils that awaits them if he does not use his magic. The last word from the hunting party was that they had found the trail of several giraffes and were following their way in a southwesterly direction.

DEFIES FATHER, TO WED COUNT

NEW YORK, May 8.—"I shall wed him Monday." is the reply of Miss Nora Iselin to reports that a hitch had occurred in the plans for her wedding to Count Colloredo-Mannsfeld.

A consultation was held at the St. Regis, which was attended by the Count and his brother, Count Rudolf, and it was said that C. Oliver Iselin had refused either to settle the Count's debts or make a marriage settlement on his daughter.

Mr. Iselin refused to see callers, and though word was sent to him that rumors were being circulated that he had ordered the wedding presents to be returned he refused to answer.

Miss Nora Iselin left the St. Regis unattended, and went to No. 132 East Thirty-second street, where she met Mrs. Lawrence Waterbury. They went to Sherry's, where Miss Iselin met the Count and his brother.

None of the Iselin family would consent to be interviewed. C. Oliver Iselin was reported to be ill in bed with a trained nurse in attendance. The Count refused to see callers at the Gotham.

Count Colloredo is secretary to the Austrian Embassy at Rome. It is a matter of comment that the wedding presents have not been unpacked.

BUSY DAY FOR BALLOON ASCENSIONS

Three balloon ascensions were made in the western part of the State to-day. Two ascensions were made from North Adams and the third from Pittsfield.

Dr. R. M. Randall of North Adams in his own balloon, the "Greylock," 25,000 cubic feet, made his tenth ascension, going alone to qualify for a pilot's license, started at 2:47 a. m. and drifted to the southeast in a light wind.

At 5 a. m. A. H. Forbes, president of the Aero Club of New England, with C. H. Harrison of New York as passenger, ascended in the balloon "North Adams No. 3," drifting slowly eastward in a light wind, and was reported at 9:30 as landing safely in Bolton, a town south of Clinton.

"The trip was entirely successful," said Mr. Forbes. "Our highest elevation was 3,000 feet. When we made the ascent we were in a flood of moonlight. Soon this faded and for some time were wrapped in darkness and could not see the earth. Finally as we flew eastward we saw the city of Clinton below us. Then we came down, as we knew it would be a good place to land, and there we were."

William H. Whitehouse, a New York broker, and his brother, Stanley White, house with Pilot William Van Sleet, drifted over Pittsfield for three hours to-day in the balloon "Pittsfield," landing at 1:05 near the Bagnole in West Pittsfield, four miles from Arrow Park, the starting place. They reported but one light breeze that carried them twelve miles west of Canaan, New York. The wind suddenly shifted at that point, and they were pulled back to Pittsfield, where hung until they made their descent.

WILLARD IS NAMED MINNESOTA JUDGE

WASHINGTON, May 8.—The President to-day sent to the Senate the nomination of George Donworth to be judge for the western district of Washington State, and of Charles A. Willard to be United States district judge in Minnesota. Judge Willard is a brother of the Supreme Court of the Philippines.

FOUR MONTHS FOR TAKING HANDBAGS

Charged with the larceny of $35 worth of handbags from the store of H. A. Winship, No. 13 Tremont row, Daniel McMillan, claiming Watertown as his home, was sent to-day by Judge Murray to the House of Correction for four months. The police say they know him well.

TODAY'S STOCK MARKETS: FINANCIAL NEWS

WALL ST. NEWS FOR INVESTORS

WALL STREET, New York, May 8.—Wall Street is enjoying a boom such as it has not witnessed since the days immediately following the Presidential election last year. For the first time in months the copper shares have joined in the demonstration.

Amalgamated and Anaconda show old-time vigor, crushing the shorts and moving up at a record rate to new high prices. All the less prominent profiteers in the copper list, known as "porphyry coppers" or "steam shovel mines," followed suit in all directions. Every respectable copper stock on the Exchange or on the Curb has a new high price for the year.

$ $ $

The Steel shares have performed wonders. Each one has made a selling advance of 1¾ per cent, made up all but ¼ of that dividend before the day ended, and then advanced to within a point of its highest recorded price. Stocks of the rail-operating companies are also active and strong.

$ $ $

Perhaps the most important reason for the strength is the announcement that the big railroad companies will put in large orders for equipments in the next few days. The New York Central system announced preparations for spending about $6,000,000 for equipment, and the Pennsylvania is said to have a large order in contemplation. The steel companies naturally feel the direct effect of this demand, but use of steel is only a step toward consumption of copper. Those big railroad companies are losing no time in bringing their specialties to the front.

$ $ $

It is now reported that although the Amalgamated has been producing at a cost of above twelve cents, advantage has been taken of the recent panic to install the most modern machinery that may enable it to hold its own, even with some of the low-cost producers. In addition to that, the Amalgamated is negotiating for some new shovel mines in the Southwest and has discovered bonanza ore in the Boston & Montana mine at Butte. That may be where the North Butte bonanza has gone. Several deals affecting the low priced copper stocks that were held up because of the unsatisfactory market for these securities are now being put through. One that will probably be announced shortly will affect the Tennessee Copper Company.

$ $ $

Cheap money and a sudden realization by the public that prosperity is actually returning furnished the mainsprings of the bull market. Dunsdon houses report an unusual large volume of orders from the outside public. Figure it in big numbers and in some leaders, but the best buying is for genuine investment. The public is seized with a fear that the stocks may all be gobbled before January, and this fear alone are nursing this idea by refusing to sell. If the public will persist in this attitude it is only reflecting to a slight degree the enthusiasm of insiders. The latter have never been so bullish on stocks as they are at this high level. The bigger they grow the more bullish he seems to be on the market. The reason is that his enlarged profits for example, in the steel and rail business give him a view of more activity than is within the ken of the ordinary observer.

$ $ $

In fact, the situation looks so good that it makes some of the veterans afraid, for it is just at times like this that the unexpected happens. If no panic in finance dies suddenly. If no earthquake rights and no pestilence and no other calamity comes to pass, Wall street will look itself up into a frenzy of bullish enthusiasm in a few days. For that reason those who are well to sound a warning note. All the known factors point to higher prices immediately, but there is a way of guarding against the unexpected. Wall street is forgetting the unexpected.

$ $ $

Among the stupendous ideas with which Wall street was swollen was the great Union Pacific-New York Central combination. New York Central has been engaged in a most mysterious manner between 129 and 132 for the last three months. It has crossed 132 again on heavy buying. The short interest in this stock is respectable, but sufficient to account for what is being done, and for the hundredth time the public is warned to confirm the story of the combination.

$ $ $

The enthusiasm in the stock market is world-wide. London really started the copper boom and joined with New York in putting up the prices. The money situation in London and in New York is better than it was a week ago. The Bank of England show a gain of about $5,000,000 on known movements of gold, and the fact that a large part of this came from the interior indicates that the return of hoarded money and interest payments for re-investment.

$ $ $

The Government report on Winter wheat is rather worse than the Street expected. Just before it was issued wheat broke four cents a bushel, but when the report was issued that there would be only about 418,000,000 bushels of the early Winter crop there was a sharp advance that more than made up the loss. The stock market is depending for entire large plantings of corn and Spring wheat to make good the deficiency in Winter wheat, and in this it undoubtedly will not be disappointed. The stock market paid no attention to the wheat report.

THE MODERN DANCE OF DEATH is shown in sensational new paintings by Max Klinger in tomorrow's BOSTON SUNDAY AMERICAN.

GIRLS WORK TOO LONG EMPLOYERS FINED

LYNN, May 8.—The firm of Bosse & Rolf was fined $50 by Judge Sisk in the Municipal Court to-day on a charge of employing girls more than the legal number of hours in its department store. On complaint of the State Dairy Bureau, four residents of Lynn were arrested with having sold impure milk. The dogs were owned by Mrs. Helen Heinz of No. 515 East One Hundred and Fifty-second street, opposite where the Magistrate was attacked. When he took his seat on the bench he issued a summons for the woman.

GIRL CYCLISTS HURT IN COASTING FEAT

While coasting down High street, Dorchester, on the hood of a delivery wagon Helen Elston, sisters, aged fourteen and twelve years respectively, were seriously injured by colliding with a stone wall at the foot of the hill and near the Mather School on Harvard street.

Mrs. Frederick McVeight saw the accident from his window, and carried the little girls to his office. Meeks, the other child, sustained severe scalp wounds as well as a broken arm.

WHAT IS GOING ON IN BOSTON TO-NIGHT

Lecture in Esperanto, Dr. Lowell Public Library.
Norwegian song recital, Steinert Hall.
New Thought Alliance Convention, Chickering Hall.
Dunbar House play, Agassiz House, Radcliffe.
May party, St. Joseph's girls' gym, Charles street.
May party, L'Union Club, Whitney Hall, Dorchester.
Kappa Phi Society play, Malden Auditorium.

FALLING BABY IS SAVED BY FENCE

LYNN, May 8.—The life of four-year-old Gertrude Tatham, daughter of Mr. and Mrs. William Tatham of No. 22 Ashton terrace, was saved to-day by her dress catching on a picket fence when she fell three stories from the balcony of her home. The child would have landed on concrete walk, if her clothing had not caught and held her.

She was leaning out to watch other children at play when she fell.

Mrs. Louis Packard, a neighbor, saw her fall and shut her eyes to keep out the sight of what she thought would be the dashed-in death. She released the little girl from the fence and brought her to her mother.

"Oh, mamma, see my pretty dress-all torn," was the child's greeting to her mother, who was hugging her and covering her little face with kisses. Physicians pronounced the child uninjured, and she was soon playing again with the other children.

IT IS TO LAUGH!!! The funniest pictures in the world. They make all the children happy and make all the older people as happy as children. See the COMIC SECTION of tomorrow's SUNDAY AMERICAN.

THREE DOGS TREE "BATTERY DAN"

NEW YORK, May 8.—Attacked by three great Dane dogs while on his way to the Morrisania Police Court, Magistrate "Battery Dan" Finn saved himself by climbing a nearby lamppost and nestling there until attaches of the court, after several minutes later, rescued him from his precarious perch. The dogs were owned by Mrs. Helen Heinz of No. 515 East One Hundred and Fifty-second street, opposite where the Magistrate was attacked. When he took his seat on the bench he issued a summons for the woman.

POLICE DRAGNET OUT FOR ROBBINS

The police of this city and surrounding places are to-day searching for Frederick A. Robbins, the third man wanted in connection with the alleged stealing of paintings of more than $40,000 value belonging to deceased persons in Massachusetts and depositors of the Suffolk Savings Bank, and whom Charles Hall Adams, a lawyer, is charged with receiving.

Adams, who is Consul of Nicaragua and Liberia, and commissioner of deeds for the State, and Hiram W. Risk, an attorney with offices at No. 18 Tremont street, are being held in $5,000 bail.

SECRETARY MEYER GOES TO ANNAPOLIS

WASHINGTON, May 8.—Secretary Meyer, accompanied by Mrs. Meyer and the Misses Meyer and Batt, left Washington on the dispatch boat Dolphin for Annapolis, where to-day the Secretary inspects the naval academy.

COPPER BREAK SHORT LIVED

STATE STREET—A 4½ point break in North Butte this forenoon, rather upset the copper share market for a short period. This was accomplished in less than fifteen minutes, but the recovery to 65 was almost as quickly accomplished.

It had every appearance of a bear raid, but decline was accentuated by stop loss orders. There were rumors that the dividend had been passed, but inasmuch as the directors hold their meetings in the West, no confirmation could be reached.

Other Market Features.

Amalgamated touched 84½, but slid off to 83¾, with almost complete recovery. The North Butte break caused general recessions, but in most cases recoveries followed. Utah Con. was selling yesterday fell from 17¾ to 16⅝. Butte Coalition from 28 to 27. Copper Range from 82¾ to 80⅝. Isle Royale from 28⅝ to 28¼, the latter recovering almost 2%, and Lake from 26 to 25¼. Calumet & Hecla sold at 625@640, which is its highest for many months. Steel common touched 58¾ in this market.

Active Curb Market.

The curb had one of the most active forenoons that it has had in a long time. Davis-Daly rose to 7. Ohio Copper to 6⅝, on buying for a stock exchange house, and Cumberland to 8. There was an active activity in Consolidated Arizona, which rose from 2¾ to 3, and Consolidated Mercantile. Majestic sold up to 98 cents and National Explosives to 60 cents, the latter being up 10 cents.

BOSTON STOCKS.

	Open.	High.	Low.	Last.
Boston Elevated	128½	128½	128¼	128¼
Boston & Maine	143	143	144	144
N. Y., N. H. & H.	217½	217½	217½	217½
BONDS.				
C., B. & Q. 4s J.D.	98⅝	98⅝	98⅝	98⅝
Mass. Gas 4s	92½	92½	92½	92½
West. Tel. & T. 5s	98⅜	98⅜	98⅜	98⅜
MINING STOCKS.				
Adventure	9¼	9¼	9¼	9¼
Allouez	46¾	46¾	46¾	46¾
Arizona Commercial	46½	45¾	45¾	45¾
Bingham	39	39	39	39
Bonanza	2¾	2¾	2¾	2¾
Calumet & Arizona	100	105	100	105
Calumet & Hecla	625	640	625	640
Centennial	22	22	22	22
Copper Range	80	82	80	82
Daly West	20	20	20	20
Franklin	12½	12½	12½	12½
Granby Consolidated	117	118	117	118
Isle Royale Copper	28	28¼	28	28¼
Mass.	15½	15½	15½	15½
Michigan	12	12	12	12
Mohawk	63	63	63	63
Nevada Consolidated	23	23	23	23
North Butte	67⅝	67¾	64	64
North Lake	6	6	6	6
Old Colony	25	25	25	25
Old Dominion	52	52	52	52
Superior	42	42	42	42
Superior & Boston	5½	5½	5½	5½
Superior & Pittsburg	12	12	11¾	11¾
Tamarack	75	75	75	75
Trinity	15	15	14½	14½
Utah Consolidated	17	17	16⅝	16⅝
Utah Copper	52½	52½	52½	52½
Winnebago	7	7	7	7
LAND COMPANIES.				
East Boston	11¾	11¾	11¾	11¾
TELEPHONES.				
American	141¾	141¾	141	141
Massachusetts	135	135	135	135
New England	132	132	132	132
Pacific	90	90	90	90
Western Union	124½	124½	124½	124½
ELECTRIC COMPANIES.				
Boston Suburban	15	16	16	16
Boston & Worcester, pfd.	55	55	55	55
Boston & Worcester, com.	15	15	15	15
Mass. Electric, pfd.	71½	71½	71½	71½
Mass. Electric, com.	27	27	27	27
MISCELLANEOUS.				
American Pneumatic	9¼	9¼	9¼	9¼
Am. Pneumatic pfd.	29	29	29	29
Mass. Gas, 4s	92	92	92	92
Mass. Gas pfd.	93	93	93	93
Massachusetts Gas	37	37	37	37
United Fruit	130	130	130	130
United Shoe	47½	47½	47½	47½
U. S. Steel	57¾	58¼	57¾	58¼
U. S. Steel pfd.	107½	107½	107½	107½
UNLISTED SECURITIES.				
Amalgamated	84¾	84¾	84	84
Am. Agricultural Chemical	84	84	84	84
Am. Agricultural Chemical, pfd.	97	97	97	97
Am. Zinc	27½	27½	27½	27½
Anaconda	50	50	50	50
Boston & Corbin	2¾	2¾	2¾	2¾
Davis-Daly	7	7	6¾	6¾
Giroux	8¾	8¾	8¾	8¾
Nipissing	8	8	8	8
Superior & Boston	5½	5½	5½	5½
Superior & Boston 1sts	70	70	70	70
Trinity	15	15	14½	14½
Tri-Bullion	1¾	1¾	1¾	1¾
Ken. Zinc	3¾	3¾	3¾	3¾
Mass. Gas, 4s	92	92	92	92
Mass. Gas pfd.	93	93	93	93
Mass. Copper	45¾	45¾	45¾	45¾
Superior & Boston	5½	5½	5½	5½
Superior & Pittsburg	12	12	11¾	11¾
U. S. Coal & Oil	13	13	13	13
U. S. Smelting	47	47	46¾	46¾

BOSTON CURB PRICES.

10 a. m. May 8.

	High.	Low.	Close.
Bay State Gas	4½	4½	4½
Bay State Gas, pfd.	40	40	40
Bay State Oil	7-16	7-16	7-16
Chief Con.	17-16	1½	1½
Cobalt Con.	1	1	1
Cumberland Ely	3	3	3
Davis-Daly	7	6¾	6¾
Eclipse Oil	1-16	1-16	1-16
Elm River	1-16	1-16	1-16
Ely Con.	3	3	3
Foster Con.	1-16	1-16	1-16
Foundation	5-16	5-16	5-16
Gold Hill	1-16	1-16	1-16
Majestic	98	98	98
National Exp.	60	60	60
Nevada Hill	1-16	1-16	1-16
Nipissing	8	8	8
Ohio Copper	6⅝	6⅝	6⅝
Rawhide Mining	1-16	1-16	1-16
Rawhide Mining, pfd.	1-16	1-16	1-16
Ray Con.	16⅜	16⅜	16⅜
Ray Hercules	3-16	3-16	3-16
Sonora	1-16	1-16	1-16
Tonopah Devel.	1-16	1-16	1-16
Tri-Bullion	1¾	1¾	1¾
Trinity	15	14½	14½
Tuolumne	1-16	1-16	1-16
Utah Con.	17	16⅝	16⅝
Utah Copper	52½	52½	52½
Victoria	1-16	1-16	1-16
Yerington	1-16	1-16	1-16

Silver Market.

LONDON, May 8.—Bar silver quiet; 24 9-16d.
NEW YORK, May 8.—Bar silver, 51¾c, off ¼c; Mexican dollars, unchanged.

IF THESE LAWS PASS—Every woman will want to read this article which is in SUNDAY AMERICAN and see what might happen her.

M'VEAGH EXPLAINS CHEAP EXTRACT

CHICAGO, May 8.—Eames MacVeagh, a partner in Franklin MacVeagh & Co. and a son of the Secretary of the Treasury, explains that some of the cheaper grades of lemon extract are made from the rind from cores of lemons grass, charged Speaker Boutell of the Wilson county Legislature. There is nothing ill-some about this, he said, but it is only provided the labels are marked "imitation." All other manufacturers of flavoring extracts make a cheap lemon flavoring from this oil of lemon grass, he said, and the product of this sort from persons who cannot afford the higher priced flavorings which contain fruit juice.

JUSTICE HARLAN'S NEPHEW SENTENCED

PENSACOLA, Fla., May 8.—Because of refusal of the Supreme Court of the United States, of which his uncle is a member, to grant a writ of certiorari, Manager Harlan of the Jackson Lumber Company of Lockhart, Ala., and Robert Gallagher, assistant superintendent, and three of the company's foremen will have to serve terms in the Atlanta Federal Prison, to which they were sentenced in the United States Circuit Court three years ago for conspiracy to commit peonage.

NEW RECORDS FOR STOCKS

By T. C. SHOTWELL.

NEW YORK, May 8.—Another buoyant opening excited Wall Street to-day with the steels, Southern Pacific and copper shares leaders. All made new high records for the year. Steel preferred sold up to 120⅜, the common to 58¾, Southern Pacific to 123⅝, Smelters at 95¼ and Amalgamated at 84⅝.

On the curb market the same excitement prevailed with the new coppers making records on every quotation. Inspiration sold at 34, Ray Central at 25⅝, Cumberland-Ely at 8¾, and Nevada Consolidated at 21½. The only tragedy of the day was a break of six points in North Butte, which fell from 67½ to 61¾ on transactions of a few hundred shares.

Missouri Pacific was up a point on rumors that a new bond issue was forthcoming. New York Central sold up to 133.

In London, trading was also very active with the steels, coppers and Southern Pacific in leadership. Business was on a very heavy scale and commission houses were full of orders from the outside public. Profit taking on a large scale.

NEW YORK STOCKS.

Comparison of to-day's and yesterday's closing bid prices.

RAILROADS.	Close To-day.	Close Yesterday.
Balt. & Ohio	113¾	114
Canadian Pac.	214	214
Canadian Pac., xr.	201	201
Ches. & Ohio	78¾	78¾
Chi., M. & St. P.	157	157
Chi., R. I. & Pac.	151½	151
Chi., R. I. & Pac., pfd.	74¾	74¾
Col. & Southern	44¾	44¾
Col. & Southern, 1st pfd.	74¾	74¾
Del., Lack. & W.	486	486
Den. & Rio G.	37	37
Den. & Rio G. pf.	87½	87½
Erie	37¾	37¾
Erie 1st pref.	46¾	46¾
Great Northern, pf.	130½	130½
Illinois Central	146	146
Int. Met.	10¾	10¾
Int. Met., pfd.	43¾	43¾
Iowa Central	30½	30½
Kansas City So.	33¾	33¾
Manhattan El.	155	155
Minn. St. P. & S. M.	157	157
Mo., K. & T.	32	32
Mo., K. & T., pfd.	62	62
Mo. Pac.	102½	102½
N. Y. Central	132½	132½
N. Y., N. H. & H.	217½	217½
N. Y., Ont. & W.	43¾	43¾
Norfolk & West.	85	85
Northern Pac.	142½	142½
Pennsylvania	131½	131½
Reading	159¾	159¾
Reading 1st pref.	88	88
Reading 2d pref.	87½	87½
Rock Island	24	24
Rock Island, pfd.	49	49
Southern Pacific	123⅝	123⅝
Southern Railway	28¾	28¾
Southern Railway, pfd.	70¾	70¾
Texas & Pacific	34½	34½
Toledo, St. L. & W.	30	30
Union Pacific	184½	184½
Union Pacific, pfd.	96¾	96¾
Wabash	18¾	18¾
Wabash, pfd.	37	37
INDUSTRIALS AND MISCELLANEOUS.		
Amalgamated Copper	84¾	84¼
American Beet Sugar	30	30
American Car & Foundry	53¾	53¾
American Car & Foundry, pfd.	119	119
American Cotton Oil	50	50
American Ice Securities	24¾	24¾
American Locomotive	58¾	58¾
American Smelting	84¾	84¾
American Sugar Ref.	134	134
American Tel. & Tel.	141¾	141¾
American Tobacco	140½	140½
American Tobacco, pfd.	108	108
Anaconda Copper	50	50
Colorado Fuel & Iron	37¾	37¾
Distill. Securities	39¾	39¾
General Electric	159	159
National Lead	88½	88½
National Lead, pfd.	120	120
Pacific Mail	60	59¾
People's Gas Chicago	107¾	107¾
Pressed Steel Car	47	47
Pressed Steel Car, pfd.	97	97
Republic Iron & Steel	30¾	30¾
Republic Iron & Steel, pfd.	102	102
Sloss-Sheffield Steel & Iron	70¾	70¾
Tennessee Coal & Iron	87½	87½
U. S. Rubber 1st pf.	110½	110½
U. S. Steel	58¼	58¼
U. S. Steel, pfd.	120⅜	120⅜
Va.-Car. Chem.	51	50½
Va.-Car. Chem., pfd.	96	96
Western U. & Mtg.	83½	83½

NEW YORK BANK STATEMENT.

The weekly statement of averages of the Associated Banks, issued to-day, shows:

	May 8, '09.	May 1, '09.	Decrease.
Loans	$1,407,257,200	$1,407,257,200	$10,119,200
Deposits	1,396,183,000	1,386,958,900	*9,227,900
Circulation	50,216,500	50,216,500	
Legals	290,307,700	290,307,700	304,400
Reserve	76,972,600	77,277,000	*304,400
Reserve held	373,280,300	367,507,300	5,773,000
Res. req.	348,445,750	346,151,500	*2,294,250
Surplus	8,228,250	11,766,400	3,567,650

*Increase.

Includes $2,400,800 United States deposits against $2,352,900 in previous week.

Reserve of the banks is $8,228,250, against $72,674,400 last year, and $11,766,400 two years ago.

Per cent. of reserve held, 25.58, against 25.84.

FILENE IN FAVOR OF CONSOLIDATION

Edward A. Filene favors the consolidation of the many improvement associations in metropolitan Boston, which has just been brought about. He will be more easily in line with the Boston-1915 movement, with which he has so much to do. "It gives an opportunity for all the organizations to meet and discuss their needs and to help each other," he said.

Judge Michael H. Sullivan, president of the United Improvement Association, said: "Local affairs must still be handled by local associations, but all will be more related in obtaining facts and devising ways of accomplishment by the united or central organization."

HOME SALES LEAD REALTY DEALS OF DAY

Suburban property still holds the lead in the report of realty sales.

In the South End Samuel Cabot has sold to Helen F. Jerold the three and one-half story brick house and 810 feet of land at No. 29 Middlesex street, corner of Lucas street. The property is assessed for $4,300, of which $2,100 is on the land.

In Roxbury the frame house and 5,420 square feet of land at No. 61 Pierpont road, off Kempton street, taxed for a total of $6,000, have been sold by Sarah A. O'Neill to Catherine Ross. The land is rated at $1,700.

Sale by a Woman.

In the same suburb a frame house and 5,000 square feet of land at No. 21 Schuyler street, between Warren and Harvard streets, assessed at $6,100, have been sold by Ida G. Reynolds et al. to Mary Hurley, wife of Patrick Hurley. The Home Savings Bank Company has sold to John Reilly the two-story frame house and 5,000 square feet of land at No. 75 Hampden street, near Harrison avenue, Roxbury, assessed for $4,000, have been sold by Margaret A. Galvin et al. to Mary A. O'Connell. The land is rated at $1,400.

Deals in Dorchester.

Joseph Green has sold to Hyman Charm et al. a frame house and 4,000 square feet of land at No. 93 Willowwood street, corner of Ballou street, assessed for $3,000, have been sold by Mary E. Fillebrown has sold to Michael J. McMahel the frame house and 5,000 square feet of land at No. 5 Robinson place, off Dorchester street, assessed for $3,100, the estate is rated for a total of $2,000, of which $500 is on the land.

Mary E. Fillebrown has sold to Michael J. McMahel the frame house and 5,000 square feet of land at No. 18 Reunion street, near South street, assessed for $3,100, have been sold by Margaret A. Galvin et al. to Mary A. O'Connell. The land is rated for $1,400.

Deals in Dorchester.

Joseph Green has sold to Hyman Charm et al. a frame house and 4,000 square feet of land at No. 93 Willowwood street, corner of Ballou street, assessed for $3,000, have been sold by Mary E. Fillebrown has sold to Michael J. McMahel the frame house and 5,000 square feet of land at No. 5 Robinson place, off Dorchester street, assessed for $3,100, the estate is rated for a total of $2,000, of which $500 is on the land.

Mary E. Fillebrown has sold to Michael J. McMahel the frame house and 5,000 square feet of land at No. 18 Reunion street, near South street, assessed for $3,100, have been sold by Margaret A. Galvin et al. to Mary A. O'Connell. The land is rated for $1,400.

MILLIONAIRES ARE DRAWN ON J

"I AM SURE OF GOING FREE," SAYS HAINS

FLUSHING, L. I., May 8.—Captain Peter C. Hains, in whose trial for the murder of William E. Annis there is a day's lull, has broken his strange silence and declared in an interview published to-day that he feels positive he will be acquitted.

While he talked the voice seemed to come from a corpse. Hains did not look at the interviewer, but kept staring out of the window and his words were mumbled and half inaudible.

"I am glad it is nearly over," he said. "I think I will surely be acquitted, don't you?" he asked wistfully.

"Dr. Mannon's experts did very well. I am glad, too, that others think I will be acquitted as well as I do myself."

TOLSTOI IS AGAIN REPORTED DYING

ST. PETERSBURG, May 8.—Count Tolstoi, the writer, is again reported to be dying at his home. In the past few years he has several times reported to have died and at other times reported on his death bed.

FALL FROM WALL KILLS WORKMAN

While working on a fifteen-foot brick wall in the Boston Elevated Railway company's Dorchester avenue yard to-day William Tatten, 50 Dennis street fell and was instantly killed. He was fifty years old and married.

About People You Know

RABBI EDWARD B. N. BROWNE of New York, a personal friend of the deposed Sultan of Turkey, Abdul Hamid, and of the late James G. Blaine, who was the only survivor of the palisberers who officiated at the funeral of President U. S. Grant, has been elected by the directors of the Temple Mishkan, Forest Hill, Cleveland street, Roxbury, as rabbi of the church, and will be formally installed as such to-morrow.

RALPH L. FLANDERS, general manager of the Boston Opera Co., left the city with a party of friends for Cuba on May 1, on a fishing trip. It will be a well deserved rest for Mr. Flanders.

JOHN HOUDON, the author and diplomat, who represented the United States in France during the civil war, was a passenger on the steamer La Provence, returning from a visit to the scenes of his former triumphs. Mr. Houdon is now ninety-two years old.

A. H. KIRKLAND, formerly superintendent of the State work against the gypsy and brown-tail moths, is enjoying himself on his farm at Huntington, where he writes a friend in Boston, he is splitting big logs with a sledge and acquiring muscles "as hard as nails."

JOSEPH GURNEY CANNON, Speaker of the House of Representatives, more familiarly known as "Uncle Joe," has reached the seventy-third milestone in his active career.

REV. WILLIAM S. NICHOLS of Roxbury has accepted a call to the pastorate of the North Universalist Church at North Andover.

SECRETARY MEYER, accompanied by Mrs. and Miss Meyer and a small party, has left Washington on board the dispatch boat Dolphin for Annapolis, where the secretary will inspect the Naval Academy.

A Physician Cures His Wife of Consumption

It Costs You Nothing to Try This Same Treatment.

Gentlemen:

"My wife was down with consumption when I ordered a bottle of Alexol (Lloyd). She was very weak from night sweats, cough and in a terrible condition. I noticed a change for the better after ten days' treatment and from that time on up to three months when the cure was completed. Alexol (Lloyd) kills the Tubercle Bacillus in the blood and tissue and it is the only remedy so far discovered that will do this. It is a preventive as well as a cure. It should be used by those who are run down or those who are liable for the approach of consumption. It can be truthfully said that Alexol (Lloyd) for the cure and prevention of Consumption is the most wonderful compound of the present age."

DR. W. H. KNIGHT, Swampscott, Mass.

This is only one of hundreds of similar letters from leading physicians and grateful patients that we have received and have on file in our office.

So sure are we that Alexol (Lloyd) is a successful treatment for Consumption and Chronic Bronchitis, and that you will feel its beneficial effects inside of fifteen days, that we will gladly send a full month's treatment to any sufferer who will send us their name and address.

We make no conditions except that you take the treatment for fifteen days, according to directions. Should the results be such as to make you absolutely sure that a continuance of Alexol (Lloyd) will cure you, you are to remit us $5.00 for same and continue the treatment until it is all used. If, after taking the treatment for fifteen days, you are not satisfied with the results, you are to return the unused portion of the treatment to us and no charge will be made for that which you have used.

Judd Q. Lloyd, the eminent scientist who discovered this wonderful preparation, was on December 18, 1906, awarded a diploma of merit by the London Society of Science, Letters and Art, in recognition of his valuable services to mankind in discovering Alexol (Lloyd), the only known successful treatment for consumption. The society was established in 1883, for the purpose of meriting the one greatest achievement in scientific discoveries each year, in each country.

Alexol (Lloyd) is a perfectly palatable preparation. You take absolutely no risk whatever, for Alexol (Lloyd) must be entirely satisfactory to you before you pay one cent. The burden of the proof is entirely on us. What Alexol (Lloyd) has done for others it should do for you. Send your name and address to-day, state where you saw this and we will send you a full month's treatment for trial with full directions. Revicall Chemical Co., 900 Lloyd Bldg., St. Louis, Mo.

Sores Even Word Cases Cured in Stay Cured

FREE FIT CURE

To prove to any sufferer, that epilepsy can positively be cured, and to show you how we can cure the worst cases of long standing with our wonderful New Discovery treatment, we will send any sufferer a two week's full treatment free upon receipt of 10 cents to help pay postage, packing, etc. Our treatment is positively harmless and safe. It contains no alcohol or dangerous drugs. The fits will stop at once. You will feel better right from the start. All that is necessary to get the two week's free medicine, is to send your name and address with 10 cents in stamps, telling how long you have been sick and how often attacks occur, to Mayo Kennedy Co., 153 Dutcher St., Flint, Mich.

MRS. SHAW GIVES UP SON TO STAY WITH CHAUFFEUR

Chauffeur Marble's Theatre. *Mrs. James H. Shaw.*

"Affinity" in Hiding Until Brewer Eldredge Starts Back with Boy to Portsmouth.

LOS ANGELES, May 8.—When H. Fisher Eldredge, the millionaire brewer of Portsmouth, N. H., starts eastward next week with Eldredge Shaw, his twelve-year-old grandson, he will leave his daughter, Mrs. James F. Shaw, waiting in Santa Barbara for H. Keno Marble, the chauffeur with whom she eloped, to come out of hiding. The chauffeur, fearing to meet any of the woman's relatives, is skulking somewhere in Los Angeles.

Still infatuated with the man, Mrs. Shaw has decided to surrender her child to her husband and to refuse the luxurious home offered her by her father as an asylum after the excitement of the experience of the past few days.

When her father leaves Mrs. Shaw, the one-time belle of Portsmouth, N. H., and the wife of Senator Shaw, of Santa Barbara, of Boston, is expected to reopen her little apartment in the picture theatre in Pasadena and continue business there in joint management with Chauffeur Marble.

Eldredge to Keep Boy.

As Brewer Eldredge, while in court at the time the question of the custody of the Shaw child was being decided, uttered several remarks indicating hostility to his son-in-law, there was belief in some quarters that Senator Shaw, the old man's friend, may refuse to turn the boy over to Shaw and thus precipitate another legal fight.

When Mrs. Shaw fled from Boston with the chauffeur she was known to keep up appearances, and on her arrival in California went to a quiet section of Pasadena, a suburb of Los Angeles, where she rented a house under her own name. Even after she joined Marble in Santa Barbara and assumed the name of "Mrs. Marble" there she kept the house in Pasadena, but as time passed she found it a confusing task to maintain the double home. Shaw and Mrs. Marble, and for that reason she became known by both names in Pasadena.

But in Santa Barbara no hint of the woman's strange history was given until detectives in the employ of her husband found her there, after tracking her from Pasadena. As Shaw had hired the detectives to secure evidence to be used in a suit for divorce, considerable time was spent in watching Mrs. Shaw and Chauffeur Marble before the efforts were begun to wrest the Shaw child from the woman and her companion.

Loyal to Chauffeur.

Her father, who arrived the day before the case was decided, left no doubt of his loyalty to his daughter. After an affectionate greeting at the railroad depot in Los Angeles, the old man was conducted with Mrs. Shaw at Santa Barbara. He was anxious to take his daughter back to Portsmouth with him, and she could have made the long journey across the continent with her little son and her father had she desired, but she chose to remain near Chauffeur Marble.

Mrs. Shaw is a tall brunette, not far from forty, with well-rounded figure. She is fond of dress, her taste running to the gorgeous, and carries herself with a stately air. This bearing of proud disdain did not leave her for a moment even during the stormiest period of her recent exposure.

Her indifference to the opinion of others was shown when she remained calmly seated in a chair at the moving picture theatre after the story of her elopement had attracted curious crowds to the place.

It was shown again when she came to Los Angeles to meet her father, so as to prevent detectives or others from pouring their tales into his ears before she had a chance to tell her side. Reaching the store of onlookers, she threw herself into his arms.

After she went with her father to Santa Barbara she did not take possession of her former humble quarters, but accommodated him in the most fashionable hotel in the place, where she resumed the aristocratic mode of life which had been interrupted by her flight from the East.

Snapshot taken in Santa Barbara of Eldredge Shaw, the young son of Senator Shaw, who has been awarded to the custody of his father.

These snapshots, received by the BOSTON AMERICAN to-day from Santa Barbara, of Mrs. James Shaw, eloping wife of Senator Shaw of Boston, and their son Eldredge, over whose custody the parents have been contesting, are the first to reach Boston showing them as the appear to-day. The theatre shown is the ten-cent moving picture house conducted by Mrs. Shaw's "Affinity," Chauffeur H. Keno Marble. At this theatre Mrs. Shaw has been working as ticket seller.

CONNOR EMPLOYES FORM ORGANIZATION

The employes of the John T. Connor Company, importing grocers at Nos. 68-70 Utica street, have formed a permanent organization, known as the John T. Connor Associates. Its object is to assist in the general management of the business, which has been on a co-operative basis since last February, each of the employes participating in the profits. Officers of the association are: President, Nicholas Roche; vice-president, Frank C. Jones; treasurer, John T. Griffin; secretary, Miss A. T. Quinn; corresponding secretary, Miss M. Whalen; financial secretary, J. J. Devitt. The associates will hold a field day soon.

RACES 3,000 MILES TO DYING FIANCE

TRENTON, N. J., May 8.—To see her fiance before death calls him, Miss Minnie Martin, one of the prettiest girls of Trenton, is racing across the continent to-day on a special train. Dr. Neal Frank Robinson, London physician, whom Miss Martin met soon to wed, is lying dangerously ill at Monrovia, Cal. Miss Martin received a telegraph message that Dr. Robinson had not long to live, and her father ordered a special train, and with little preparation the start started on the trip across the continent.

Good Things to Eat.

Prices of seasonable delicacies are somewhat easier to-day.

Southern asparagus can be bought for 20 to 30 cents, Jersey for 50 cents.

Sweet potatoes are selling at 6 cents a pound, new potatoes at 10 cents a quart, the latter price prevails for green peas and string beans, also.

Dandy dandelions are twenty cents a peck. Strawberries bring from 20 to 40 cents. The high priced ones are delicious looking.

Large, fresh mackerel, two and a half pounds, are 70 cents. Shad cost, 50 cents, boiled lobsters 18 cents. The prices of meat are normal.

AT 84 HANGS SELF FOR LOVE

NEWBURYPORT, May 8.—Because he was not allowed to see a woman whom he admired, Alexander L. Jackson, 84 years old, an inmate of the Home for Aged Men, committed suicide by hanging to-day. His body was found hanging by a rope attached to the framework of a newly constructed building. He had climbed to the first story by means of a stepladder, and fastening a rope about his feet, around his neck and about his neck, jumped off. When his body was discovered it was warm.

Recently Jackson had threatened to shoot himself, as the superintendent would not allow him to go and see a woman whom he greatly admired. He was a widower and left three sons.

NAMES A CHINAMAN AS ADMINISTRATOR

For the first time in the history of the Norfolk County Probate Court at Dedham a Chinaman was to-day appointed as administrator of a fellow countryman's estate, that of Lou Hing, who was found dead in his laundry on Grove street, East Milton. The administrator is Lou Tom, his brother, who keeps a laundry on Norfolk street Dorchester. Lou Hing left $961.25. He had a widow in Hongkong and three brothers.

EMPLOYES FLEE BY FIRE ESCAPE

Because of the dense smoke which went up through the building, twelve men and a woman had to take to the fire escapes at a blaze in the premises of the Outlet Reducing Company on the third floor of the five-story brick building, No. 164 Canal street to-day. The fire started from electric wires in contact with cotton waste, and did $300 damage. The building is owned by Thomas Hartley.

HOLD BOYS FOUND HIDING IN STORE

Hiding with their heads buried in heaps of provisions, three South Boston boys were captured by the police last night in the grocery store of Alexis Price at No. 225 Broadway, South Boston. The lads were Grover M. Marlborough, Michael Lee and William F. Lee. They were each held in $500 for the Grand Jury.

IF THESE LAWS PASS—Every woman will want to read this article in tomorrow's SUNDAY AMERICAN and see what might happen to her.

CLAIMS MAYOR GAVE HIM CASH

LOWELL, May 8.—Charges that Mayor George Brown, the policeman mayor of Lowell, before his election promised a liquor license to Dion & Dion, owner of a lunch cart, were made by Dion at a hearing of the Mayor's charges against the Police Board.

Dion said that he had received various sums of money in small amounts from the Mayor, which he regarded as money paid him for help given in the fall campaign and as payment for lunches which he had given supporters of the Mayor at that time.

He stated that Brown had told him to treat the men who were aiding the policeman candidate in a liberal manner.

Dion said that the Mayor had given him $1 one Sunday night and had told him to buy fruit with it, so that they could have some charges against the Police Board for allowing illegal sales on the Sabbath.

AUTO FOR POPE AMERICANS' GIFT

TURIN, May 8.—A manufactory here has built for several Americans an automobile which will be presented by them to Pope Pius. It will be a handsome machine of from twenty to thirty-horse power, and especially adapted for use within the Vatican gardens.

It will be elegantly equipped, being lined with white leather and having on the left side a gold medal of St. Joseph, the Pope's patron saint, and on the right a pocket, which will contain a ruby bound breviary. The Pontifical arms will adorn the doors. The interior of the car will be lighted by electricity.

OBITUARY

Deaths of a Day

JOSEPH P. HAYNES, a veteran of the Civil War, and for many years a resident of Newton, in the Newtonville Hospital. He was a member of Company D, Thirty-ninth Massachusetts, and during the Civil War was captured by the Confederates and was in Libby prison for many months.

ERNEST L. BONNEY, ex-representative of Scituate, at his home on Front street in that town.

GEORGE C. PURINGTON, aged about sixty, one of the best known educators in Maine, a past grand commander of the Grand Commandery, Knights Templars.

JUDGE HENRY L. PALMER, in Milwaukee. His death was due chiefly to old age.

STRIKE CRISIS REACHED; PARIS EXPECTS CLASH

PARIS, May 8.—Both the government and the State employes, including the men of the department of posts and telegraphs, were to-day rapidly marshalling their forces for the impending struggle. A crisis has been reached. The city is described as standing over a volcano.

Premier Clemenceau is in constant communication with his colleagues and he had declared that he will resign a thousand times rather than make terms.

Troops and special police reserves were disposed to-day to guard the central post and telegraph station, the switch board machinery and the exposed lines leading to the provinces.

M. Barthon, the minister of public works, is of the opinion that a considerable proportion of those employes will stick to their posts, and that with the aid of soldiers and the co-operation of the Chambers of Commerce and the Hotel Keepers' Association, who are organizing auxiliary forces, the public services will be maintained.

One hundred and fifty thousand carrier pigeons, trained for war service, have been placed at the disposal of the government. The strike committee of the postal employes ridicule the measures adopted by the government and promise big surprises. It is reported that they do not intend to declare a strike until Tuesday, in order that Parliament, which reassembles Monday, a chance to intervene.

Their manifestos which are couched in the phraseology of the revolution, reads as if they were martyrs to liberty.

COLLEGE BOYS GET THE HOOK

The college boys had their inning at the Columbia last evening, a pair of new candidates for one of the societies going through their initiation stunts and giving as regard an imitation of no Indian was ever attempted.

The boys looked as if death would be a relief so weird and forlorn was the expression on their countenances, and to cap the climax they gave their college yell with as sickly a pair of lungs as ever breathed. But as dancing was their specialty it might be well to overlook their other "accomplishments."

But the hook got busy.

Peter Dooley was on hand with a new Irish aria and made good in the merriest fashion. Little Jerry McCarthy, the base ball mascot, had a song about getting the umpire's goat, and made a good impression.

Maris Brown, the girl with the operatic voice, was one of the big favorites of the evening and made a solid hit; Ethel Dunne and Dorothy Hoyt last dances that ever appeared on an amateur bill, was another whose work aroused the crowd to a wild pitch of enthusiasm.

ELECTIONS TO-DAY IN NEWFOUNDLAND

ST. JOHNS, N. F., May 8.—The most exciting general election campaign known in Newfoundland since responsible government was established took place to-day and night.

Although balloting occurs to-day it is not expected that the outcome will be known before late next week.

A majority of electoral districts are remote from railroads, and, as all the ballot boxes have to be brought to St. John's and the ballots officially counted here, it will likely be a week after the districts have been heard from.

Both parties claim a lot of either party it will undoubtedly be indicated in the early returns next Monday and Tuesday.

SAUGUS ASSESSOR GIVES PAY TO BOY

SAUGUS, May 8.—Ernest L. Nocks, who a year ago, criticized the board of assessors for extravagance and accepted their challenge to run the affairs of the board at half the expense, has announced that he will receive no monetary remuneration from the office of assessor as assessor, but will devote his pay of $100 to $150 to the education of some worthy boy, selected by the school officials.

Dowager Empress Left Over Billion.

PARIS—It is reported from Pekin to-day that the late Dowager Empress of China left treasure of $1,100,000,000, which has been found in the palace vaults. The regent intends to spend a greater part of this vast sum to provide a powerful navy.

To Punish Mob Leaders.

CONSTANTINOPLE—A commission has been sent to Adana to court-martial the leaders of the Adana massacre. The conduct of the governor is to be investigated. Several thousand troops will guard the commission while it is punishing those responsible for the reign of blood.

No Wedded Priests Here.

ROME—The Vatican strongly opposes the protest of the Ruthenian Catholics in the United States against the withdrawal of the privilege of their priests to marry. The position of the Holy See is that, while it allows the marriage concession to priests ministering in their native environment, it cannot concede the same right to Ruthenian missionaries going to minister in countries where the Latin rite holds sway.

Boy, Quake Victim, Starves.

PARIS—The police found on a bench in the Boulevard a ragged starving Italian boy who said all of his friends had perished in the earthquake at Messina and that he had made his way to Paris in the hope of earning a living.

China Recalls Hart.

LONDON—The Chinese government has invited Sir Robert Hart, former Director-General of Chinese Customs, to return. Sir Robert has reached no decision.

King Edward Ages Fast.

LONDON—King Edward is fast becoming almost decrepit. He looks much older than his years. His face is drawn, his complexion is ashen gray, his eyes have lost their alertness. He walks with great effort, leaning heavily on his stick. The King's recent tour with Queen Alexandra proved too trying to his temper that he fled to Paris to find amusement. To-day he left for London.

Castro Invited Back?

MADRID—It is reported that Castro has received a cablegram stating that Venezuelans wish him to return and resume the presidency. Castro, is is said, has declared that he will stand aloof until formally recalled. He met his wife at Santander to-day.

$80,000 Stolen from Mails.

TRAFANI—Frauds in the postal service have aggregate $80,000. A former postoffice clerk, who is said to have fled to America, is believed to have stolen the money from the mails.

Peasants Fight Soldiers.

VENICE—During agrarian riots at Forgo Grunro to-day peasants attacked a company of carbineers. One peasant is dying. Twelve peasants and a carbineer are seriously hurt.

Dig Tunnel to Steal Million.

GORI, Russia.—A daring plan to rob the treasury of Gori, in which $1,000,000 is kept, has been discovered. Five men and a woman dug a tunnel into the building. They had gone fifty feet and reached the vault before a bookkeeper heard sounds of excavating. All six were captured.

TO-DAY'S CABLE NEWS

Up to Midnight, London Time

PASTORS TALK PROBLEMS OF MODERN LIFE

Problems of modern life will be discussed by many Boston ministers in their sermons to-morrow. Two baccalaureate sermons are to be preached and in one church a missionary will be commissioned.

Rev. C. H. Spaulding, D. D., will preach the baccalaureate sermon for the Newton Theological Institution at the Clarendon Street Baptist Church to-morrow at 10 a. m. Dr. W. E. Witter will conduct a missionary service for the Sunday school at 7 p. m.

Rev. W. W. Bustard, pastor of the Dudley Street Baptist Church, will preach at 10:30 a. m. and 7:15 p. m. The Harvard quartet will sing at the evening services.

"The Workingman's Criticism of the Church—How Far is it Justified?" will be the subject of Rev. Frederick H. Rowley, D. D., at the First Baptist Church, Commonwealth avenue, at 10:30 a. m. At the evening service he will preach on "The Rich Man and the Needle's Eye."

At the Ruggles Street Baptist Church Rev. C. Easter, D. D., will preach on the "Bible in the Home," and "Immortality and Science."

Rev. Curtis Lee Laws of Brooklyn will speak on "How the Weak May Become Strong," in Tremont Temple at 10:30 a. m. "The Gods Worshipped by the Men of America," will be his subject in the evening.

Rev. Herbert S. Johnson, pastor of the Warren Avenue Baptist Church, will preach at 10:30 a. m. on "God's Wrestling With the Angel." In the evening "The Eagle Trust and Snake Thieves," will be his topic.

At the First Church of Christ, Scientist, the subject will be "Adam and Fallen Man."

To Commission Missionary.

At the Central Church, Newbury and Berkeley streets, at 10:30 a. m. Miss Florence Allchin will be commissioned as representative of the American Board in Japan, following a sermon on the "Call of God" by Rev. John Hopkins Denison.

Rev. George A. Gordon will preach at the Old South Church in the morning and Rev. Alleyn E. Cross in the evening.

"Spiritual Adventure and Discovery" will be the morning theme of Rev. A. Z. Conrad at the Park Street Church, and in the evening he will speak on the "Coronation of Virtue and Vice."

At the Shawmut Congregational Church at 10:30 a. m., Rev. Alexander F. Bourne will preach on "Love, the World's Ruler."

At 7:30 p. m. Rev. Morris H. Turk will speak on "False Beats of the Heart of God."

At the Union Congregational Church, at 10:30 a. m., the Rev. Allen A. Stockdale will deliver the baccalaureate sermon to the senior and postgraduate classes of the Emerson College of Oratory on "Underlying Inspirations."

Church and Labor.

Rev. William H. Van Allen will preach on "The Church and the Laboring Man," at the Church of the Advent, Mt. Vernon and Brimmer streets, at 4 p. m. Holy Communion will be given at 7:30 p. m.

At the Berkeley Temple Rev. George F. Durgin will preach on "Co-operation or Corporation" at 10:30 a. m.

"The Gospel of Charity" in the morning, and Boston's Accursed Public Conditions" in the evening, will be the themes of Rev. Fred B. Fisher at the First Spiritualist Church, Temple street.

"Social Peoples' Temple Rev. George W. King will preach on "Christian Giving" at 10:30 a. m. At the Workers' Day service in the evening he will speak on "Mother."

At the Columbus Avenue Universalist Church, Rev. Stephen H. Robbins will preach on "Inactive Selfishness" at 10:30 a. m. There will be special music.

BEETLE KILLS 400 ELMS IN CAMBRIDGE

There are more than 400 dead elm trees in various parts of Cambridge as the result of two years' ravages of the elm tree beetle.

In several localities the view presents whole rows of trees, apparently from 25 to 30 years of age, which show nothing but dead branches.

In regard to the matter Superintendent John F. Donnelly of the Department of Public Buildings and Parks said:

"We have not gone further with the work because we have no appropriation sufficient to cover it."

A Demonstration of the Lighting in Copley Square

Tonight at 7:45 and at 8:15

By permission of the City Authorities, the Edison Company has arranged to make a comparison between the Gilbert arc lamps, which have lighted Copley Square for a number of years and the General Electric flaming arc lamps just installed.

The Square is now lighted by three large flaming arc lamps, costing $468 per year. These lamps replace seven Gilbert arc lamps which have cost $828 per year.

At 7:45 p. m. and again at 8:15 p. m. the flaming arc lamps will be turned out for five minutes and the old Gilbert lamps lighted, so that the public may compare them.

Heretofore the plaza in Berlin, facing the Brandenburger Gate, which is equipped with electric, flaming arc lamps, has been considered the best lighted square in the world. It is celebrated throughout Europe.

Copley Square is now lighted at a greatly reduced cost, yet it has more than twice as much light as when the Gilbert lamps were used.

It is now better lighted than is Brandenburger Square in Berlin, and Boston's own Copley Square is now the best lighted square in the world.

The Edison Electric Illuminating Company of Boston

RED SOX MEET HIGHLANDERS IN FINAL STRUGGLE

BOSTON AMERICAN SPORTS

DOVES AND GIANTS FOURTH CONTEST TODAY AT 3

TIGERS MEET YALE IN DUAL TRACK GAMES

PRINCETON, N. Y., May 8.—Princeton and Yale met on University field this afternoon in their annual track games. Last year at New Haven Yale won by the score of 73 to 31, but the teams this year appeared more evenly matched. Four members of the Tiger team, who were point winners last year, are still eligible, and besides the team has been strengthened by members of last year's freshmen team who are eligible this year.

Captain Gabbie and Dawborne, the new sprinter whom Copeland has discovered, judging from the past, should both beat out Carry, Yale, for first two places in 100-yard dash.

Both high and low hurdles ought to prove exciting races between Durgee of Princeton and Howe of Yale. As expected that Whiteley will run Spitzer of Yale a very close race in the half-mile and mile. Meiler will not be very far behind in either event.

Princeton's weakness seems to lie in the jump and weights, and Yale will in all probability receive the majority of points in these events.

The final result will be so close that it is impossible to predict which team will win, although Yale is considered a slight favorite. There is very little chance if any record being broken, because of the heavy cold during the course of last night's rain.

It Happened at the Columbus Avenue Baseball Grounds

SAVE HIM FOR ME!
DOVES
I'LL TELL MY BIG BROTHER MIKE ON YOU
GIANTS
THERE'S MY OLD FRIEND FRED TENNEY I MUST RUN OUT AND SHAKE HANDS WITH HIM
OH YOU FRED
LOOK OUT FOR THAT BALL
HERE COMES ANOTHER ONE
DIDN'T I TELL YOU TO WATCH OUT!
KEEP THIS MAN OFF THE FIELD OR I'LL PUT HIM OUT OF THE GROUNDS
H S Martin

HARVARD IS FAVORITE IN TRACK MEET

Harvard ruled strong favorite in the big track meet to be held this afternoon at the Stadium although the Dartmouth team appears it and has to take excellent care of the college honors.

The Dartmouth team, twenty-five strong, reached Boston last night and was quartered at the Copley Square Hotel. The athletics spend a good portion of the morning visiting with the New York baseball team, which is also at the hotel, and several of the Giants who are not likely to be called into the game to-day, will watch the school ma compete.

Dr. Bowler, the coach of Dartmouth, says his men are in fine condition and while he does not appear optimistic of winning the met, is sanguine that his athletes will perform creditably.

The Harvardmen are confident of carrying off the honors although anything like a line on the work of the Dartmouth contestants is aiding.

HARVARD AND HOLY CROSS

BATTING ORDER.

Holy Cross.	Harvard.
D. Mahoney, 3b.	Lankford, 2b.
Craig, ss.	Harvey, c.f.
Fryer, 2b.	Curtis, r.f.
Larkin, c.	Aronson, 1.f.
Harrington, r.f.	MacLaughlin, 2b.
Carney, 1b.	Dana, 1.f.
S. Mahoney, l.f.	Briggs, 1b.
Jones, c.f.	Simons, ss.
Dowd, p.	Hicks, Hartford, p.

Umpire—McCue.

WORCESTER, May 8.—The city was stirred to-day over the Harvard-Holy Cross game. Both teams wanted the game and wanted it badly. "Jim" Dowd was selected to go to the rubber for Holy Cross, while Hicks looked like the Harvard choice. The betters favored Harvard 5 to 3 and the money was eagerly gobbled by the local bloods.

Bleachers were stretched about the enclosure to accommodate a crowd of 15,000.

Nearly everybody in Boston reads the AMERICAN.

BASEBALL NEWS AND NOTES

The Pirates are showing up well in base stealing. Tenney each promises to be a greater outfielder than he did in any previous year of his big league career. The little star never had chances like that he is playing in the outfield.

Stallings has let Demmitt go to the minors. One more player who helped the New York papers in which Stallings was quoted as saying that Demmitt was another Cobb.

O'Hara, the Giants' new centre fielder, played with the National League team last year. He is the best of the big crop of young outfielders that Mathewson had down at Marlin.

Arthur Hillebrand, the former Princeton pitcher, has asked Frank Farrell for his release, but the latter suggested that he hop to Hillebrand has never played a game in the major league, although he has been the property of teams in the American for several years.

Joe Myers, the Giants' Indian catcher, has a marvelous build. How until the pranks are fired and the players boxed up to pennant pitch will the redskin be able to get into harness.

Joe Corbett, pitching for San Francisco against Los Angeles recently, was compelled to ait hits and one run and struck out six of the opposing batsmen. Joe is still in the good class.

Jouett Meekin, who helped Amos Rusie win the Temple cup for the Giants in 1904, is managing the Jeffersonville (Ind.) team this season. It is a coincidence that Rusie, his old mate, is also living in a small Indiana town.

Jake Beckley has played in but four games in the American Association this season, but in that he has secured a batting average of .556. Jake has been in the big league for 16 years, including a double, and has scored three times.

Frank Roth, the Reds' catcher, wishes he could get some training for his throwing arm. Frank comes him to put on weight.

George Stone has been walloping the ball for St. Louis this season and may again be a factor in the batting race.

Andrew Fred Tenney splurged around the first time some with the elasticity he displayed when he was a Brooklyn National leaguer.

The ball users on the fast trains have made quite a hit with the frenzied fan can travel with the greatness.

Jimmy Collins recently lost his seven months old baby.

Charley Chech thinks that this season has been the hardest he has had to work for many years. With Cleveland in 1901, Chech was the star of the team, and he looked it. He was taken out of the game.

Washington was first in war and first in peace and last in the American league race, which is a thing not new in the American league race, which has been conducted for the past few years in such a manner that it has been impossible to guarantee in go far at random.

Tommy Tucker, made his star for baseball of the Boston Americans in 1901, when he was a member of the Baltimore team that he has not seen a game of baseball since 1902, when he was laid up with a broken leg. Tucker has been in the game and considered a good player for the money.

The Phillies and Detroit were the earliest the latter league. Both are back in the running, with Connie Mack's aggregation the favorites to finish in front.

Connie Mack's age makes the pitchers. From the Athletics' manager's point of view, Rube Waddell, Eddie Plank and Chief Bender are the pitchers.

Old Cy Young is a pitcher, but he is not a pitcher. He is a baseball propagator. He has not only made his home run baseball, but he has made baseball history.

Hans Wagner will be glad to learn that the Cubs shall not win the National league pennant this season. Wagner has a grudge against the Chicago aggregation. Many years ago the Cubs refused to pay Hans for a bat he had ordered and used.

Though a big part will be with his Minneapolis club Jimmy Collins' thanks to be a winning team.

Who will volunteer to find the Giants' pitcher that can stop the Cubs? Mathewson, Ames, Wiltse, Wadsell, Ames, St. Louis and Detroit is a tie.

The same last year Chicago Cubs were the class in the running and the fans of that neighborhood were hollering their heads off for the Cubs to get rid of Hughey Jennings. They got rid of Jennings, and Jennings is the leader of the game.

SUMMER FOES OF BEAUTY—Mme. Cavalieri, the famous beauty, gives in tomorrow's SUNDAY AMERICAN a whole page of plans to resist them.

MATT BALDWIN HAS TOUGH JOB

NEW YORK, May 8.—To-night is the big notice in the borough of Queens, for Matty Baldwin, the clever and shifty featherweight of Boston, and Charley Griffin, the featherweight champion of Australia, are scheduled to meet for 10 rounds in the star event before the East Avenue Athletic Club, East Avenue and Eighth street, Long Island City. This will be their second meeting, they having fought one of the hardest six-round battles ever witnessed last year.

CORBETT MAY FIGHT BRITT

NEW YORK, May 8.—Young Corbett, in a reply to Jimmy Kelly's statement that he is unqualified, says that he has not fought Keyes twice and thinks that is sufficient for the present, at least, and now he has his eyes cast westward.

Corbett has received a wire from Jimmy Coffroth, which states that he will put Corbett on with Jimmy Britt in July if Corbett is not beaten in the meantime. Coffroth offers a $50,000 purse for the fight, and Corbett has accepted it.

Notes of the Doves' Game

And that was SOME game game.

It looked like extra innings for a while, and then it looked like a Giant victory, but last and best, it looked and still looks like a Dove victory.

"I love all those Doves, but O you Sweeney"—this from the optimistic fan.

Who won the game, (all in chorus), "Peaches."

There hasn't been a prettier play pulled off in Boston this season than that squeeze play in the ninth round.

Some class to those Dove youngsters.

Not one of the New York players on one of the 3000 fans expected any play like Mike Miles told Graham and Sweeney to pull off in the eighth when the Doves won the game.

Big Chief Meyers tipped a foul, and it caught Big Mike on the finger. The Indian then struck out.

Billy Sweeney's nice single went to waste in the third inning, for the next three Doves were easy outs.

The Giants pulled off a fast double play in the fourth inning. Bates rapped one that looked good for a base or two, but Bridwell speared it and doubled Becker off first.

Whether it was done to keep warm or to rile Mr. Johnstone, umpire, is not known, but the Giants did a war dance around the bats and gave an Indian war whoop. The latter not now, for the blood-curdling, but it was good enough.

That double of Bill Sweeney's came just at the right time.

Gus Dorner was one large mystery to the New York batters. He very grudgingly separated himself from four safeties.

Devlin made an awful bluff in the sixth round that he was hit, but as usual it put him nothing.

The Rube struck out six Doves, while Dorner netted four Giants via the strike-out route.

Tenney drew four passes three times out of five times to the plate. Bridwell strolled twice out of four times up.

The first runs made by each team were results of bases on balls. Tenney walked and scored on a single by Murray. Dahlen, for the Doves, was the recipient of free transportation to the first notch, and came romping home on "Old Reliable" Bill Sweeney's great wallop.

That little red headed left fielder, Murray, is a mighty useful being to have hanging around, for he was hit in pinches in true big league style. He got two safeties in the sixth frame which enabled Tenney to score.

The plans of a fan fall through or there might have been some fine enjoyment at the expense of Bill Dahlen, manager and third guard. This fan watched the Rube perform in the American Association and learned there that all that is needed to get Marguard's goat is to drop a lemon out onto the field. The bug planned to get a few of the peeled fruit and present them to Marguard during the contest. Somehow the plans miscarried, an in place of lemons Marguard got "Peaches" Graham, in the last inning.

Bill Dahlen had a bad session in the fifth for he made two errors in rapid-fire order. The fans forgave him when he came home with the first run.

After "Peaches" Graham batted for Gus Dorner in the eighth inning, thus putting Dorner out of the game, Mattern went in to pitch for the Doves. The one inning he pitched he was not very effective, for three Giants came home.

Overcoats were again in demand, for although Old Sol performed nicely, there was a chilly rang to the air.

Catcher Meyers had more put outs to his credit than did first baseman Tenney. That doesn't happen very often.

The fans who catch or attempt to catch foul balls that fall into the stand are always cheered on, getting the compliment, "Wonderful, wonderful," by another bug who sits in the very front of the stand.

CHAUFFEUR STRANG NEAR DEATH IN RACE

BIRMINGHAM, Ala., May 8.—Within a hundred feet of where Emil Stricker, his partner, was dashed to death in a twenty-four-hour automobile race last Fall, Lewis Strang narrowly escaped a fatal accident in the automobile race meet. Strang had the race well in hand in the fifty-second mile of the 100-mile event, but as he came off the curve where Stricker was killed the rim of the right front wheel of his machine ran off, hurling the machine into the fence. Strang suffered only severe bruises.

SUNDAY BASEBALL OFF IN CONNECTICUT

WATERBURY, Ct., May 8.—Baseball and other games, played professionally, which have been permitted here, are to be stopped. The vote on the baseball game scheduled for to-morrow has been cancelled.

HARVARD '12 MEETS EXETER

The Harvard freshmen and Exeter baseball teams play their annual game at 2:30 this afternoon on the varsity diamond on Soldiers' Field. Ernst, the star freshman pitcher, will probably go to the slab in the box this afternoon, while Bartoll will catch for the visitors.

CRICKET GAMES TO-DAY.

MASSACHUSETTS STATE LEAGUE.
Wanderers vs. Malden, at Jamaica Plain.
Cambridge vs. Chestnut Hill, at Cambridge.
East Boston vs. Exeter, at East Boston.
Newton vs. Norfolk, at Newton Upper Field.
West Ends vs. Needham, at Franklin Field.

MERRIMAC VALLEY LEAGUE.
Lawrence vs. Lowell, at Andover.
Haverhill vs. Lowell, at Lowell.
Essex vs. Manchester, at No. Chelmsford.
Merrimac vs. Malden, at Lawrence.

MASSACHUSETTS CENTRAL LEAGUE.
Leominster vs. Worcester, at Leominster.

TOO MUCH COMPATIBILITY. Read the woes of Sculptor MacMonnies and his artist wife, as told in tomorrow's BOSTON SUNDAY AMERICAN.

COLLEGE AND SCHOOL SCHEDULE

COLLEGE.

Harvard vs. Holy Cross at Worcester.
Yale vs. Amherst at New Haven.
Pennsylvania vs. Princeton at Philadelphia.
West Point vs. Virginia at West Point.
Cornell vs. Carlisle at Ithaca.
Columbia vs. Syracuse at Manhattan.
Navy vs. Lehigh at South Bethlehem.
Annapolis vs. Rutgers at Annapolis.
Dartmouth vs. Trinity at Hanover.
Brown vs. Lafayette at Providence.
Boston College vs. New Hampshire State at Dunstan.
Boston University vs. Rhode Island State at Kingston.
Colgate University vs. St. Lawrence at Canton.
Vermont vs. Burlington, Vt.
Bowdoin vs. Maine University at Brunswick, Me.
Tufts vs. Colby at Lewiston, Me.
Massachusetts Agricultural vs. Amherst at Amherst.
Springfield T. S. vs. Worcester Tech at Springfield.
Connecticut Agricultural vs. Worcester Academy at Worcester.
Middlebury College vs. Rensselaer Polytech at Troy, N. Y.
Hamilton vs. Fordham at New York.
St. Anselm's vs. Holy Cross 2d at Manchester, N. H.

SCHOOL.

Harvard Freshmen—Exeter, at Cambridge.
Yale Freshmen—Princeton Freshmen, at New Haven.
Somerville High—Higgs M. T. S., at Somerville.
Dedham High—St. John Prep, at Dedham.
Boston Latin—Everett, at Everett.
Rock Ridge Hall—McDermott, at Wellesley.
Allen School—Lexington High, at West Newton.
Tech Freshmen—Gloucester High, at Gloucester.
Winchester High—West Roxbury, at Winchester.

COLLEGE AND SCHOOL RESULTS

Vermont, 8; Tufts, 6.
Tufts, 13; Vermont, 3.
Harvard Freshmen, Academy, 7.
St. Mary's vs. Washington College, 4, 10 innings.
Chelsea, 6; South Boston, 5.
Lexington High, 7; Kingston High, 2.
Quincy High, 9; Tufts M. T. S., 8.
Revere High, 13; Tufts M. T. S., 2.
Revere High, 10; Somerville High, 6.
Boston Latin, 10; Dorchester Com., 4.
Boston Latin, 11; Dorchester High, 5.
Brockton High, 5; Cambridge, 0.
Worcester High, 6; Worcester Academy, 4.
Avon High, 1; Bridgewater, 0.

The AMERICAN is Boston's great home paper.

BATTING AVERAGES OF BOSTON BALL PLAYERS

NATIONAL.

Players.	ab.	r.	bh.	2b.	3b.	hr.	ave.
Wallace	7	1	2	0	0	0	.286
Beaumont	109	3	19	1	1	0	.220
Gibson	9	1	2	0	0	0	.222
Sweeney	67	7	18	5	0	0	.318
Shaw	21	2	5	1	0	0	.238
Dahlen	55	8	15	6	0	1	.273
Beck	43	5	11	2	0	0	.256
Hocker	10	7	12	1	1	0	.294
Bates	37	1	7	1	0	0	.189
Stem	19	0	3	0	0	0	.158
Bridwell	46	3	9	0	0	0	.196
Bowerman	2	0	0	0	0	0	.000
Meyers	37	1	7	0	0	0	.189
Lindaman	47	4	7	0	0	0	.149
Lindaman	3	0	0	0	0	0	.000
McGarvey	3	0	0	0	0	0	.000
Dorner	4	0	0	0	0	0	.000
Mattern	3	0	0	0	0	0	.000
Totals	572	53	115	14	2	2	.207

AMERICAN.

Players.	ab.	r.	bh.	2b.	3b.	hr.	ave.
Collins	4	0	2	0	0	0	.500
Steele	5	0	2	0	0	0	.400
Stahl	5	0	1	0	0	0	.200
Carrigan	99	11	29	6	1	0	.293
Speer	99	17	30	7	0	1	.303
Hooper	104	19	31	6	1	0	.298
Lord	64	10	17	1	1	0	.266
Foster	9	0	3	0	0	0	.333
McConnell	62	7	15	0	2	0	.242
Gilhooley	40	3	8	0	0	0	.200
Stahl	81	6	11	2	0	1	.216
Hooper	4	0	1	0	0	0	.250
Wagner	61	3	11	2	1	0	.180
Wagner	3	0	0	0	0	0	.000
Morgan	7	0	1	1	0	0	.143
Krueger	19	0	4	1	0	0	.211
Spencer	17	1	1	0	0	0	.059
Wolter	17	3	5	1	0	0	.294
Totals	551	84	150	21	5	3	.272

COLUMBIA BALL TEAM WANTS CONTESTS

With a team composed of some of the best amateur and semi-professional talent the Columbia Theatre nine is anxious to face any of the theatre teams in the city and is also willing to meet any of the teams of the newspaper league.

The Columbia nine has in "Mike" Reagan one of the best amateur pitchers; Billy Steele was one time considering an offer to play with the Fall Rivers of the New England League. The lineup: Fowler, c.; Reagan, p.; Rosenberg, 1b.; Steele, 2b.; Sandy, 3b.; Harris s. s.; Van, l. f.; Cahill, c. f.; Moynihan, r. f. Games can be arranged by communicating with Capt. Billy Steele at the Columbia.

REDS' PROTEST IS OF NO AVAIL

CINCINNATI, May 8.—Acting President Heydler of the National League has notified President Herrmann of the Cincinnati team that the game protested by the Cincinnati club at Pittsburg, about two weeks ago, would stand as decided by the scorer. Mr. Heydler contends that the umpire's judgment was supreme in the matter of declaring Wagner out or not for jumping from one side of the plate to the other. Mr. Herrmann will appeal from the decision.

RICH AUTO SPEEDER PLAYED BY JUDGE

NEW HAVEN, May 8.—From the bench, Police Court Judge Richard Tyner heavily scored Frederick Dayton, a wealthy young gentleman, who was brought before him charged with reckless automobiling. He said: "I have known this young man for years, and from what I know of him, he should not be allowed to drink at all. It is a serious thing to run an automobile through the streets when intoxicated. It seems to me that when you get to driving you lose your head entirely. Either your brain is too small or else something else is the matter with you. If you do not stop drinking you will find yourself in a worse place than the Police Court." Judge Tyner fined Dayton $100.

RAYMOND FRACTURES BALL TRADITIONS

"Bugs" Raymond is surely the wonder of baseball. There is no tradition attached to the national game he has not broken into a million pieces a hundred times. He punishes rules as well as he does curves. Keeps on going higher and higher, when men who take good care of themselves and are free from excesses get left at the post.

"Bugs" Raymond is said to be highly elated over the showing Raymond made during the big spring practice and has improved a way.

During the weeks of training at Marlin Springs there was a standing order that any man who gave Raymond the merry ha-ha as an inhale from a cigarette would be fined $5.

A whiff from a cigarette is said to make "Bugs" as loco as a wild coyote, and McGraw was not going to have him chasing prairie dogs over the plains of the Lone Star State.

The pitcher was not given any money while in Texas. McGraw paid his bills, holding him down to the limit in everything. The only money Raymond had while at Marlin Springs was what he made playing monte with a one-eyed Mexican. Then he only won when he managed to get the cards on the blind side of his antagonist.

WHY MISS SEARS WANTS TO WEAR 'EM—Tomorrow's SUNDAY AMERICAN contains an interesting discussion of an unusual topic.

Standing of the Clubs in Four Baseball Flag Races

NATIONAL LEAGUE

HOW THE CLUBS STAND

	W.	L.	P.C.		W.	L.	P.C.
Pittsburg	13	6	.684	Cincinnati	10	12	.455
Chicago	11	7	.611	Philadelphia	9	12	.429
BOSTON	9	7	.563	New York	6	9	.400
Chicago	11	9	.550	St. Louis	7	14	.333

TO-DAY'S GAMES

New York at Boston.
Philadelphia at Brooklyn.
St. Louis at Pittsburg.
Cincinnati at Chicago.

YESTERDAY'S GAMES

	R.	H.	E.
Giants	0 0 0 0 0 0 1 0 6	7	1
Doves	0 0 0 0 0 0 0 2 x	2	0
Batteries—Marquard and Myers; Dorner, Mattern and Bowerman.			
St. Louis	2 1 0 0 0 0 0 0 0	3	3
Pittsburg	0 1 0 0 0 0 0 0 x	1	0
Batteries—Rhoades, Sallee and Brennahan; Leifield and Gibson.			
Philadelphia	0 1 0 0 0 0 0 0 0	1	5
Brooklyn	0 0 0 0 0 0 0 1 x	1	0
Batteries—Pearce and Dooin; Barker and Bergen.			
Cincinnati	0 0 0 0 0 0 0 0 0	0	3
Chicago	0 1 0 0 0 0 0 0 x	1	0
Batteries—Frommo and McLean; Hagerman and Moran.			

EASTERN LEAGUE

HOW THE CLUBS STAND

	W.	L.	P.C.		W.	L.	P.C.
Jersey City	8	3	.727	Toronto	5	6	.455
Rochester	4	2	.667	Buffalo	5	6	.455
Providence	5	3	.625	Newark	3	7	.300
Montreal	6	5	.545	Baltimore	3	7	.300

TODAY'S GAMES

Newark at Montreal.
Baltimore at Toronto.
Jersey City at Buffalo.
Providence at Rochester.

YESTERDAY'S GAME

	R.	H.	E.
Baltimore	1 0 0 2 0 0 1 0 2	12	5
Toronto	0 0 0 0 0 1 0 0 0	1	5
Batteries—Dreen and Byers; Moffit, Hickey and Mitchell.			
Jersey City	0 0 0 2 0 0 0 0 0	2	1
Buffalo	0 0 0 0 0 0 0 0 1	1	3
Batteries—Merritt and Spohr; Taylor and Toomey.			

Montreal at Newark, wet grounds.
Providence at Rochester, wet grounds.

BASEBALL RESULTS IN OTHER LEAGUES

AMERICAN ASSOCIATION.

Toledo, 8; Minneapolis, 3.
Milwaukee, 7; Indianapolis, 6.
Columbus, 3; St. Paul, 2.
Kansas City, 5; Louisville, 2.

SOUTHERN LEAGUE.

Atlanta, 2; Montgomery, 1.
Nashville, 3; Chattanooga, 2.
Memphis, 5; Little Rock, 1.
Birmingham, 5; Nashville, 1.

CONNECTICUT LEAGUE.

YESTERDAY'S GAMES.

Springfield, 7; New Britain, 6.
Hartford, 6; Holyoke, 4.
Bridgeport, 4; Meriden, 1.
New Haven, 5; Waterbury, 4.

TO-DAY'S GAMES.

Bridgeport at Hartford.
Holyoke at Springfield.
Waterbury at New Britain.
Northampton at New Haven.

SPITZER MAY MAKE NEW COLLEGE RECORD

NEW HAVEN, May 8.—In Spitzer, the Yale cross-country runner, Johnnie Mack, the Eli trainer, thinks he has a man who will make athletic history in the dual and intercollegiate meets. Spitzer is a half-miler, who, on the last two-mile race at the Pennsylvania relay games, covered his 880 yards in 1 minute 58 4-5 seconds. Mack expects to see Spitzer annex the intercollegiate record for the half at the coming intercollegiate meet. It is expected that the time made by Spitzer will be under 1905.

Parsons, in the big meet of 1904, equalled the time made by Spitzer last Saturday. The only other runner to do the half in less than 1 minute at the intercollegiates in Hollister, of Harvard, who in 1895 cut a fifth of a second under.

CUBS CLAIM A PITCHER.

The Chicago National League club has claimed Pitcher D. C. Rigg of the Cincinnati team, on whose services waivers were asked by Manager Griffith five days ago. Rigg last season was the pitcher of the Western League, winning twenty-nine and losing seven games for Omaha. His release will cost the Chicago Cubs $1,000, which is the amount Cincinnati paid Omaha for him last Fall.

"SAHARA," GREAT SONG SUCCESS, words and music FREE in tomorrow's SUNDAY AMERICAN.

AMERICAN LEAGUE

HOW THE CLUBS STAND

	W.	L.	P.C.		W.	L.	P.C.
Detroit	14	6	.700	Phila.	9	11	.450
New York	14	7	.667	Cleveland	7	10	.412
BOSTON	9	8	.529	Washington	5	10	.333
Chicago	9	8	.529	St. Louis	3	12	.200

TO-DAY'S GAMES

Boston at New York.
Washington at Philadelphia.
Chicago at Cleveland.
Detroit at St. Louis.

YESTERDAY'S GAMES

	R.	H.	E.
Red Sox	0 0 1 1 0 0 0 0 1	5	2
New York	0 0 0 1 2 0 0 0 0	4	1
Batteries—Newton, Lake, Blair and Kleinow; Chech and Spencer.			
Athletics	0 0 0 0 0 0 0 0 1	1	6
Washington	0 0 0 0 0 0 0 0 0	0	7
Batteries—Johnson and Street; Coombs and Thomas.			

Only two games scheduled.

N. E. LEAGUE

HOW THE CLUBS STAND

	W.	L.	P.C.		W.	L.	P.C.
Haverhill	7	3	.700	Worcester	4	6	.400
Fall River	6	3	.667	Lawrence	4	7	.364
Lynn	6	3	.667	N. Bedford	3	7	.344
Brockton	5	4	.556	Lowell	3	7	.300

TO-DAY'S GAMES

Lynn at Lawrence.
Brockton at New Bedford.
Haverhill at Fall River.
Worcester at Lowell.

YESTERDAY'S GAMES

	R.	H.	E.
Worcester	1 0 0 1 1 0 0 1 0	4	6
Lowell	0 0 0 0 0 1 2 0 x	3	1
Batteries—White and McGuire; Music and Boyle.			
Brockton	1 0 0 0 0 0 0 0 0	1	6
New Bedford	0 2 1 0 0 0 0 0 x	3	1
Batteries—Finlayson and Byrnes; Walsh and Welch.			
Lawrence	0 1 3 0 1 0 0 0 0	5	5
Lynn	0 2 0 0 0 0 0 0 x	2	1
Batteries—Greenwell and Willock; Herbst and Wendle.			
Haverhill	0 0 0 0 0 0 0 0 1	1	6
Fall River	0 0 1 0 0 0 0 0 0	1	3
Batteries—Lesser and Perkins, Fullerton and Toomey.			

LAD A WONDER WITH HAMMER

WORCESTER, May 8.—Coach J. Fred Powers of the Worcester Academy track team has unearthed a wonder in Dunbar Howard, an eighteen-year-old student of the Union Hill School. Yesterday he threw the twelve-pound hammer through a board fence bordering the athletic field. It was found exactly 198 feet from the circle where the throw was started. Where would the hammer have gone had not the fence stopped it and took the "life" out of the wonderful heave?

The record throw for the distance, 205 feet 10¾ inches, was made by Lee J. Talbot, the Mercersburg star, two years ago. In his daily practice Howard, who is a Boston lad, has made between 180 and 190 feet on the average throw.

SIEGFRIED THROWS ROGERS.

KANSAS CITY, May 8.—Ernest Siegfried, the "German Oak," defeated Joe Rogers of New York, catch-as-catch-can, in straight falls. The time of the first fall was 1h. 17m. 80s., but the second took only fifteen minutes.

THAT CRAZE FOR CHERRIES—A whole page about the newest freak of fashion in to-morrow's SUNDAY AMERICAN.

ABSOLUTELY PURE.

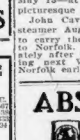

OLD CROW RYE

Delicious flavor. Sold only in our registered bottles. Never sold in bulk.

All Dealers

H. B. KIRK & CO., Sole Bottlers, N.Y.

Dr. Hallock's

Famous Remedies CURE TO STAY CURED All Diseases and Weaknesses of Men

Expert specialists, aided in every department by experience; acute and chronic diseases and weaknesses from whatever cause; nervousness, debility, exhausted vitality, nightmly, dark rings under the eyes, pimples, blotches, falling hair, sore throat, mucous patches, ulcers, gonorrhoea, gleet and stricture, piles, fistula, kidney and bladder troubles, all blood diseases, contagious blood poison, etc. Consultation and cure of chronic and difficult cases. Our time-tried methods are unequaled. Thousands of references given to cure all curable cases for a stipulated fee. Terms reasonable. Cures guaranteed.

Office hours, 9 to 5 daily. Sundays, 10 to 1. Medicines sent by express to any address. Call or write for free book and free advice. Consultation by mail free. Hours, 9 to 8; Sundays, 10 to 1.

DR. HALLOCK CO.
114 Court St., Boston, Mass.

Office located 66 years at the same old stand. Opposite Court and Brattle streets. Oldest and most reliable in the country.

DRS. HARGROVE

The Reliable English Specialists, 30 years at 1243 Washington St., Boston.

CURE MEN

Quick improvement, a permanent cure. Don't be deceived by cheap boasters. Consultation and Advice Free.

We Cure Kidney and Kidney Diseases, Impaired Vitality, Weakness, Nervousness, Debility and Blood Poison. Cures guaranteed. Hours, 9 to 5. Sundays, 10 to 1. Near Dover St. Station.

1243 Washington St., Boston.

A Perfect Knowledge of disease is more than one-half its cure. It is your life that is at stake; you must know what you need.

No matter if the best physicians have given you up or bungled you, we will cure you if curable; no matter what anybody says, go straight to the old reliable and safe specialist. He gives you this opportunity entirely free of expense.

Dr. Joseph Grady

New England's Standard Hardware House

J. B. HUNTER & CO.
60 Summer St., Boston
Hardware, Cutlery, Sporting Goods, Kodaks

The Connoisseur EATS AT Hotel Epicure
27-33 Hayward Place Emil E. Genaud (The Little Corner) Manager.

Healthy, Dainty and Delicious COLLEGE CHARCOAL GUM For Sale Everywhere.

238 Tremont St., Boston, Hrs.: 10-12, 2-5, 7-8. Sun. 10-12

I CURE MEN. $2

Expert Advice Free. Office hours, 9 to 5 daily. Expert men and women in attendance. No pain. All Diseases & Weaknesses. Nervousness, Debility, Kidney, Bladder, Urinary & Blood Diseases, etc. DR. KILLORY, Specialist, 514A Court St., near Cranford House.

DR. ROTHFUCHS

Grad. Harvard Medical School. Specialist in acute and chronic diseases and weaknesses of men. No risk; no stay cured. Blood Poisons, Nervousness, Debility, Kidney and Bladder Troubles. Hours, 9 to 5. WHEN CURED, YOU PAY. DR. ROTHFUCHS, 7 Park St., near Boston. Hours 9-5. Sunday 10-1.

FRAYNE GIVES FREDDIE WELSH A HARD BATTLE

BOSTON AMERICAN SPORTS

HARVARD AND DARTMOUTH IN TRACK MEET TO-DAY

Oh! What's the Use—Mutt Finds Himself Temperamentally Unfit for the Tonsorial Profession

YES, I'LL GIVE YOU A JOB AS A BARBER, NOW WHEN YOU SHAVE A MAN, TALK HIM INTO GETTING A HAIRCUT, MASSAGE OR SHAMPOO. TELL HIM HIS HAIR IS FALLING OUT AND HE SHOULD HAVE IT TREATED
SURE!
SHALL I CALL THE MANICURE GIRL?
NOPE
YOUR MUSH IS A TRIFLE ROUGH; SUPPOSE YOU WANT A MASSAGE TOO?
NAW
YOUR HAIR IS RAGGED, WANT IT TRIMMED?
NO!
SINGE?
SAY! WHEN I WANT ANYTHING ELSE I'LL ASK FOR IT! SEE!
YOUR KNOB IS VERY DUSTY SO OF COURSE YOU WANT A SHAMPOO
NO!
AW, WHAT'S THE USE?

NELSON GETS JOLT FROM COLMA CLUB

CHICAGO, May 8.—Battling Nelson will fight Packy McFarland July 5 or he will not meet any one at the Colma Club on that date. This is the decree of James W. Coffroth.

Nelson wired from Denver that he had Coffroth's permission to take on Thompson in place of McFarland for the rich July holiday date and meet McFarland September 9.

The scheme evidently made so much of a hit with the champion that he interested himself in place of Coffroth and announced that a go between himself and Thompson was on.

Coffroth evidently has not concurred with Nelson in the matter at all. For an hour or so to his plans for settling the lightweight championship brought the following reply by wire:

"I have no agreement with Nelson for Thompson. He signed for July 5 with McFarland, and I look for him to live up to his contract. He has offered me to substitute Thompson July 5 and he would take on McFarland September 9. I replied that my arrangements had been made for McFarland match July 5 and I could not change them. If he does not keep his contract I will ask Kerrbel to bill the winner of Papke and Kelly or O'Brien or Langdon on that date.

(Signed) JAMES W. COFFROTH.

Nelson is now on his way to San Francisco to finish his training for Dick Hyland, whom he meets May 20. He will meet Coffroth to-morrow and probably will agree to keep his date with McFarland after the days of promoters gets through laying down the law to him.

PENN HAS FAST YOUNG MILER

Young Mr. Faull, the phenomenal one and two-mile runner of the University of Pennsylvania, is just starting, and already he is running times two obstacles in time that is only a shade slower than the best American records. And it must be remembered, too, that he has been taking it easy right along without that added speed which a contest puts into a really good runner. What he will do when the weather gets a little warmer and he is more seasoned, and what he will do with another year under the careful direction of Mike Murphy, is left to the imagination.

So easily does this youngster run that he never seems tired. He finishes fresh and with power to spare. It may seem a wild idea, but Faull looks strong enough to run a mile in fast time and then repeat in a two-mile event over a short test. While Mike Murphy will not tell just how fast he has clocked Faull this spring, it is whispered out at Penn that he has several times slipped around the mile under 4.20. It would be a remarkable feat, and yet under the circumstances not as very surprising, if Trainer Murphy doubled Faull in the one and two miles at the intercollegiates on May 29, and that the Quaker ran both events at that. Wheeldon has doubled in the mile and half mile in 1907 he won and surprised the critics.

PHILA. PITCHER WINS CUP FOR BATTING

Foxen, the Phillies' pitcher, has upset the dope that a pitcher can't hit. He also had the laugh on his teammates.

Down in the city of brotherly love, a certain "Billy" Grady has been in the habit of offering a loving cup to each Philly that makes a home run on the home grounds. He was forced to give the cup to the man that did the most timely batting the last two seasons because none of them got home runs on the home diamond.

The rivalry for that cup was keen when the 1908 season began. Foxen didn't say much, so when he cracked out a hit good for the circuit his hard-hitting teammates aimed bad heart failure.

Another cup has been offered for the next homer.

TORONTO MARATHON PROMOTERS AT ODDS

TORONTO, Ont., May 8.—War between Tom Flanagan and Tom Longboat, Beach Park and J. J. McCaffery and the Island Park was declared when Tom Flanagan announced that Tom Longboat and Alfred Shrubb would run 25 miles on Scarboro Beach the night of May 24.

McCaffery came back with an announcement that he will run a Marathon between St. Yves and whoever wins Saturday's race. If the Frenchman wins Saturday, another opponent will be selected. F. T. Powers is behind McCaffery.

TOM FOLEY DRAWS WITH CUNNINGHAM.

LEWISTON, Me., May 8.—The bout between Tom Foley of Boston and Mike Cunningham of Lewiston was about an even thing. The fans fought stiff lively rounds, but neither man was able to obtain any advantage. The Boston boy showed up strong and at times gave and took punishment, and also returned the same.

WHEN SHE FEELS SHE'S FALLING IN LOVE. Charlotte Perkins Gilman's advice to girls in tomorrow's SUNDAY AMERICAN.

Boxing News in Brief Form

PITTSBURG, May 8—Johnny Kilbane of Cleveland knocked out Mike Bartley of Chicago in the fifth round.

* * *

UTICA, May 8—Jimmie Smith of Boston was knocked out by Harlem Tommy Murphy in the

* * *

PHILADELPHIA, May 8.—Buck "Twin" Miller of Boston was choked by Charley Allen of this city at the Nonpareil A. C. in six rounds.

* * *

MEMPHIS, May 8—Tommy Devlin of Philadelphia was more than a match for Danny Goodman of Chicago in eight rounds, but Referee Jack Redmond gave the decision to Goodman. Devlin is now willing to meet anybody in the world, barring his name to Faring Block. He can say that hard.

* * *

Harry Lewis, who still claims the welterweight championship title, will meet Chicky Williams, the colored fighter, for twelve rounds before the Unity A. C. of Lawrence, Mass., on May 13. They will box at 145 pounds, which is at the ringside. Lewis ought to beat Williams quite handily.

* * *

The proposed ten-round bout between "Young Corbett" and Phil Bloom, the Cleveland lightweight, will most likely be arranged. The men have practically agreed on the weight terms for the battle, which was the only thing that stood in the way of the match. They will battle at the Rotterdam A. C. of Schenectady, N. Y., on May 12.

* * *

Harry Lewis has called off negotiations with a Paris promoter, the terms offered not being acceptable. Lewis said that he had decided to remain at home this month in the hope of getting matches with Frank Klaus and Tommy Sullivan, and that he would sail for Exeter early in June and take chances of getting some bouts over there.

At a special session of the Tennessee Legislature a law was passed providing that each boxing club in the State shall pay $1,000 annual tax. It is believed that this law will "freeze out" a number of the smaller clubs. The new fight law carried no license requirements. The money derived from the license will be split equally among the city, county and State.

* * *

"Honey" Mellody will meet Willie Lewis in a twenty-round bout at the Cinque de Paris this evening. If recent days Sam McVey and Joe Jeannette, the big colored boxers, have been holding the spot light.

* * *

Sam Langford may revive interest in the colored sparrers in England in case he beats Ian Hague. The latter learned much of his boxing skillit on board the battleship Indomitable. "Gunner" Moir also picked up most of his knowledge of the game in the service. Hague beat Moir easily and is now champion of England.

* * *

Mike Grady, who has transferred his address to Southbridge, is willing to meet all comers at 122-125 pounds, barring nobody.

* * *

Al Greenwood, the English fighter, is to Boston and will shortly appear in some big bouts.

* * *

Barney Connolly of Portland, who recently returned to these shores after encountering a lot of top English fighters, wants to get active again, and will meet any welterweight.

* * *

Manager Edwards of the National A. C. of Philadelphia, which holds the Johnson-O'Brien fight this week, had a request for tickets by cable from the other side.

* * *

Abe Attell may fight the Toronto featherweight, Jimmy Bell, some time in July, as negotiations are under way for the match.

FRAYNE SHOWS WELL IN BOUT WITH WELSH

NEW YORK, May 8.—In one of the fastest and most exciting bouts ever held at the Fairmont A. C. in this city, Freddie Welsh of England outpointed Johnny Frayne, California's clever lightweight, in ten rounds, but the latter surprised everybody by his showing.

In the eighth and ninth Frayne had Welsh hanging on from uppercuts to the wind and the crowd, most of the time, was standing on its feet yelling at him to finish the Englishman.

Welsh, however, by exceptionally clever evasive work, managed to keep away from swings that would have put an end to his career had they landed and in the tenth outboxed and outfought Frayne to a finish.

Frayne, in the last round, was completely outclassed but the crowd cheered him loudly as he left the ring in appreciation of his work in the other rounds.

It took Frayne five rounds to get up steam, as he showed but little fighting ability up to that time. In that round he began playing for the body and if Welsh winced, sud ducked, and ran away continually to avoid the slashing rights into the midriff.

The stomach seemed to be Welch's sensitive spot, and when Frayne realized this he practically abandoned further attempts to reach the Briton's well covered jaw.

Welsh played continually for the head and some of his blows on the jaw caused Frayne to back up. But Welsh didn't have a knockout punch in either hand, and Frayne, seeming to know this, made rushes in Battling Nelson style, taking blows regardless of consequences so long as he could land one.

MESMIC BESTS PICATO.

LOS ANGELES, Cal., May 8.—By outboxing and outslugging his opponent, George Mesmic to-night earned a 10-round decision over Frank Picato in the ring of the Pacific A. C. at Sand Junction. The bout was comparatively tame and uninteresting. Neither man scored a knockdown and there was a total absence of the spectacular work which featured the former Mesmic-Picato battle.

TOO MUCH COMPATIBILITY.

Read the woes of Sculptor MacNeil-nies and his artist wife, as told in tomorrow's BOSTON SUNDAY AMERICAN.

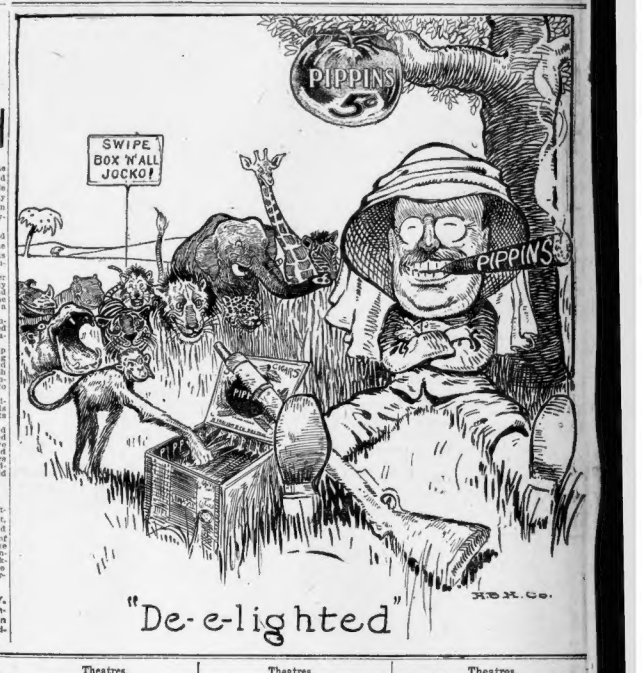

TAFT WILL WITNESS BIG SONDER RACES

President Taft has signified his intention of witnessing the international yacht races between American and German boats to be sailed off Marblehead the first week in September.

The President's newly selected Summer home at Beverly is in sight of Marblehead harbor, and only three miles from the starting point of the races. He will go out to the course on the Mayflower.

These races are between boats of the sonder class, a special class built under German rating rule, and first introduced here in the German-American match of 1906. A similar match was sailed in 1907 at Kiel.

These matches are under the joint direction of the Eastern Yacht Club on behalf of the American boats entered, and the Kaiserlicher Yacht Club, of which the German Emperor is the head, on behalf of the German boats. Three boats on a side compete.

The grand prize this year, given by the Eastern Club, is to be known as the President's Cup. This is with the President's consent, and in accordance with the wishes of the German yachtsmen who in the races of 1907 had a fine cup given by the Kaiser. The cup in 1906 was known as the Roosevelt cup.

TESTIMONIAL FOR BOXING FAVORITE

"Tom" Coffey, an old time favorite in boxing and wrestling is to be given a testimonial in Lessard Hall, East Boston Wednesday evening next, the proceeds of which it is expected will be sufficient to defray the expenses of Coffey to the Hot Springs. He has just come from the City Hospital, where for months he has been under treatment for rheumatism. The testimonial is the idea of friends, who, as well as desiring to help a friend now in need, recall that for years in Boston all benefits and testimonials for any worthy object the services of "Tom" Coffey were always freely given.

HORSE NEWS TRACK GOSSIP

Bob Crowley of Lee, N. H., has located at the Dover track with two Red Jacket mares by Nelson, 2.09.

* * *

Lake Queen, 2.08¾, has been bred to the Register stallion Earl of Chatham, owned by the Connecticut River Farm, in Hartford.

* * *

Northern Boy, 2.12¾, has been sent to the Dover track where he will be conditioned for his record Circuit engagements.

* * *

F. A. Amidon of Worcester intends breeding his pacing mare Mayphone, 2.14¾, to Audubon Boy, 1.29¾, and will then mateuse her.

* * *

Vera Boy, 2.05¼, that raced so successfully over the New England tracks last year, has been sold to Harry Brooks, at Charter Oak Park, to be prepared and campaigned.

* * *

They are counting in Worcester that the trotting meeting May 23-30 will be the best of the 14 matinee classes at the fair races of the Speedway Club this year hostile to beat that to be held there.

* * *

The races at Hillsgrove will be on May 23, to permit the members of the Country Club to take part in the programme offered May 21 by the Dorchester Driving Club over their home track.

* * *

Walter Bates of Dorchester is receiving favorable reports regarding the three-year-old filly Miss Eva Wilkes that Lon McDonald has at Memphis. She has been mile this Spring in 2.20, with a quarter in 33¾ seconds.

* * *

Handicap racing will be a feature at Worcester in the Memorial day card of the Speedway Club. The result of this plan is watched with great interest, though in the handicap event decided there last Fall the finish was particularly exciting.

* * *

L. Merrill of Augusta, Me., has accepted the deft of Frank Hapton to match El Gale, 2.16¼, against Silk Patchen, 2.13¼, and Lou Foster, 2.13¾, for $500 a corner. Winner take all. He says that his $500 to back Silk Patchen is ready at any time.

* * *

E. H. H. Lee, who drove the pacing mare, Tilly S., 2.18¾, in several of her races over the Maine tracks, declares that Dick Lawrence, who recently bought the pacing mare, will give her a record of 2.13 over a half-mile track, or one of 2.06 if he takes her to the mile track race.

* * *

Nearly everybody in Boston reads the AMERICAN.

Theatres.

TREMONT THEATRE

WEEK BEGINNING MAY 10th

THE SEASON'S BIG SUCCESS

EIGHTY-FOUR CONTINUOUS WEEKS FROM COAST TO COAST

L. S. SIRE Presents America's Greatest Comedienne,

MAY ROBSON

IN THE GREAT AMERICAN COMEDY

"The Rejuvenation of Aunt Mary"

By ANNE WARNER

636th to 644th CONSECUTIVE PERFORMANCE

Original Cast and Production as Played in New York, Philadelphia, Chicago, Denver, San Francisco. Endorsed by every critic from New York to San Francisco.

Theatres.

TREMONT THEATRE

TO-DAY AT 2. TONIGHT AT 8.

LAST TWO TIMES

THE SERVANT IN THE HOUSE

By CHARLES RANN KENNEDY

Beginning Monday, May 10th

L. S. SIRE Presents

MAY ROBSON

"The Rejuvenation of Aunt Mary"

Seats Selling Now.

Theatres.

Gov. Draper saw "A STUBBORN CINDERELLA" with John Barrymore and Sally Fisher at the Colonial Thursday. To a friend he said: "It's a splendid show." Ask YOUR friend who has seen it if he doesn't agree with the governor that "It's the BEST musical show in years."

READ THE WANT ADS NEXT TO LAST PAGE

Theatres.

I'M Handing out laughs, chuckles and smiles to beat the band" —BOB BLAKE

PARK Bdwy Mats. Wed. Sat. 2

Henry B. Harris Presents

THE TRAVELING SALESMAN

By James Forbes

Prices $1.50, $1, 75c, 50c, 25c

Next Mon. Eve. **FRED NIBLO** ITALY Vacation in the Alps

HOLLIS STREET THEATRE

Evenings at 8. Last Mat. To-day at 2.

MARIE CAHILL

In the Sparkling Musical Play,

"The Boys and Betty"

Next Week—Grace Van Studdiford in "THE GOLDEN BUTTERFLY."

HUB THEATRE

Washington and Dover Streets

AMY SHAFFER & CO., TURNER BROS., HUGHIE FLAHERTY and THE BEST PICTURES IN TOWN

"A Little Uptown, But a Big Show"

Theatres.

ORPHEUM

All That's Best in Vaudeville

NOTHING LIKE IT IN TOWN

Turned to Door at Summer Winter, Sts.

Daily Mats. 25c—Good Seats—Eves. 50c

The Greatest Aggregation of Vaudeville Stars Ever Seen in Boston

SEMBLET

The Dancing Sensation of Two Continents

JACK LORIMER

The Versatile Comedy Comedian

JELIET

New York's Latest Sensation

EDDIE CLARK AND THE BROADWAY WIDOWS

And Big Extra Added Attraction

World Famous Acrobats

And Other All-Star Features

BOSTON MANAGEMENT CHARLES FROHMAN WILLIAM HARRIS

Evs. at 8. Mats. Wed. & Sat. at 2.

OLCOTT IN RAGGED ROBIN

Biggest Hit in Olcott's Career as a Star in Irish Comedy Drama.

Only Engagement in New England

PRICES 25c, 50c, 75c, $1.00 and $1.50

BOX ORCHESTRA SEATS AT $1.00

COLONIAL THEATRE Tonight at 8.

Mats. To-day and Wed.

MOULTON STICKNEY Presents

The Quality Musical Play

A STUBBORN CINDERELLA

WITH

JOHN BARRYMORE and SALLY FISHER

And the Original Company of 80, Which Played One Year in Chicago.

Theatres.

KEITH'S

Two Performances Daily

Afternoon—1:45 Until 4:45

Evening—7:30 Until 10:30

"The Best Vaudeville—In the Past, at Present, and In the Future"

The current program includes Mme. Nordica, the World's Greatest Singer and the Celtic Ballet in "The Kringle's Dream," the first time in Boston; Acts of the Year, Great for the Children; Virginia Drake, Character Sketch of the Season; Mathilde and Hughes, Will H. Fox; Carroll Johnson; O'Brien Havel and Buckley; Lucia Moreno; Nowlan and Nihio; Newbold and Carroll, and The Kinodrama.

GRAND OPERA HOUSE

Last Two Performances To-day

Harry D. Carey

in His Own Western Play

MONTANA

SEASON CLOSES TONIGHT.

COLUMBIA

DAILY MAT. 25c. SMOKING

UNCLE SAM'S BELLES

Watson's Burlesquers Next Week

GLOBE PICTURES VAUDEVILLE 10¢

12 TO 11 P.M.

Amusements.

NATIONAL LEAGUE COLUMBUS AVENUE

TO-DAY AT 3.

NEW YORK

Monday at 3.30—NEW YORK

Seats, Connelly & Burke at Adams House, Cubist at Young's and Parker's, Wright & Ditson.

PROVIDENCE JOY LINE

$2.40 TO NEW YORK

Via Rail and Boat.

DAILY EXCEPT SUNDAY

Ticket Office, 2?4 Washington St.

HOWARD

Watson's Burlesquers, a boisterous bunch of brely bonts, who are out to give you a high old-time. Big variety. Always something doing from 1 to 11. Smoking allowed.

BOWDOIN SQUARE Daily 2 THEATRE and 8

"MAN TO MAN."

Moving Picture Display

1.30 to 2.00 and 7.30 to 8.00, also between the acts. Any seat in the house 25c. Next week—Rachel Goldstein.

GAIETY Washington St. Near Boylston.

HARRY BRYANT'S COMPANY

Mon. Orch. 25c-50c-75c and $1. 2 P. M. Matinee 25

Castle Sq. THIRD WEEK OF

The John Craig Stock Company in

THE RUNAWAY GIRL

Mats. (except Monday) at 2. Eve. at 8.

Prices 15c, 25c, 50c, 75c.

Down Town Ticket Office, 11 Temple Place.

In Preparation—The Geisha.

THE AMERICAN'S MAGAZINE PAGE

THE NEW IDEAL OF A WIFE

"All that a modern man insists on is that a woman shall be nice looking and neat"

By DOROTHY DIX

I HAVE often contended in this column that there is a new man as well as a new woman, and that man's ideal of what he admires in woman has changed so much that the youth of to-day would no more be satisfied with the kind of wife that his grandfather chose than he would be with his grandfather's coat. Times have altered, and tastes with them.

An interesting confirmation of this theory is offered by an experiment that a Chicago preacher has just made to find out from men what are the exact specifications they demand in their wives. Circulars were sent out containing eleven questions that were a veritable Cupid's catechism. **Hundreds of replies were received from men all over the country, and the consensus of opinion therein contained as to the masculine ideal of a perfect wife was nothing short of revolutionary.**

The general belief has always prevailed, for instance, that man's first demand was that a woman should be beautiful, then that she should be a good cook, then that she should be a clinging vine that could give a limp dishrag points on adhesiveness, and finally that she should be as domestic as the lamb of old, and avoid even the suspicion of being "new" if she ever expected to catch a husband.

Men Have Entirely New Ideals

It appears that those who have preached this doctrine of woman's charms for man so long have been false prophets. At any rate, if those qualities were ever men's ideals, they are so no longer, if one may judge by the answers that the Chicago preacher received to his queries as to what qualities men prefer in women.

According to these answers, the modern man is not set on female pulchritude, or rather he does not make an especial point of it. All that he insists upon is that a young woman shall be nice looking and neat. Neither does he care particularly whether she is an expert cook or not, as he takes the broad ground that any woman with ordinary intelligence can learn how to bake and stew and roast and boil if she gives her mind to it.

As for the clinging vine, he simply will have none of her, and almost every reply expressed a preference for the woman who is independent, and could run her end of the domestic machinery without calling for help.

The men also showed a decided approval of the new woman in place of the old, and many of them said that they wanted their wives to be interested in clubs, and politics, and questions of the day.

In a word, they wanted to marry women who would be intelligent companions instead of domestic servants or doll babies.

Another interesting point brought out in these replies is that the men nearly all hold great stress upon a woman's disposition. All of the men wanted a wife who was good tempered, and most of them avoided a yearning for one who was also jolly and lively in disposition.

College Girl Is Tabooed

BUT—and mark this well, for it is significant—they put the taboo upon the college graduate and the girl who was "too stylish."

It seems to me that these letters come about as near to furnishing a working diagram of what men really like in women as we are ever apt to get. The average man is not really the slave to beauty that we imagine, as is evidenced by the fact that so many plain featured girls make good marriages, but every man admires neatness and trimness in woman and is repulsed by slovenliness. Men also like independence in women, and are bored stiff by one who does not keep sufficiently up with the times to hold her end of the conversation and make it interesting.

Likewise they are willing to risk their digestion on a girl's housekeeping, and to put up with it, even if it never deserves a blue ribbon, as long as she makes the kind of a wife who doesn't hold a stop watch on her husband and meet him with a curtain lecture if he comes home a little late.

It is also true that unless a man is a college graduate himself he fights shy of the woman who can write A. B., A. M., Ph. D., after her name. Few men have the grace to enjoy superior wives, or ones who know more than they do. A man wants his wife to look up to him instead of down upon him, and therefore the man who had to go to work as soon as he was out of the public school is very seldom going to pick out a college bred woman for a wife.

The happy family is not one in which the wife sits up and reads Marcus Aurelius in the original while the husband reads the baseball score in the evening paper, and it saves divorce for men to recognize it in time.

Wants Wife to Look Up to Him

Therefore, until conditions can be so changed in this country that more boys will be sent to college and fewer to offices and stores, the matrimonial stock of the highly educated woman will always be below par, with few takers.

If men fight shy of the college girl they are also equally afraid of the girl who dresses too expensively and fashionably. A sensible man takes a good long look and many thinks before he asks a living fashion plate to marry him. He wonders how any young fellow who has got his own way to make in the world is ever going to get the money together to pay for all these furbelows and frills; and when he has a vision of himself growing old and bump-shouldered in a vain effort to pay for peach-basket hats and imported gowns he decides to pass up the overstylish girl in favor of one who looks as if she could make her own clothes at a pinch, and survive if she didn't have on the latest millinery freak.

No girl ever makes a bigger mistake than when she thinks she can captivate a man by the splendor of her toilet. Men admire women's fine clothing only when they know that somebody else has got to pay the bills for them.

This point is especially commended to the consideration of women, who will find much food for thought in analyzing man's new ideal for woman, as revealed by the Chicago pastor's investigation.

The New Commandment

By ELLA WHEELER WILCOX

"Let Go the Cross"—Gertrude Runshon

I HEARD a strange voice in the distance calling
As from a star an echo might be falling.

It spoke four syllables, concise and brief,
Charged with a God-sent message of relief:

Let go the cross! Oh, you who cling to sorrow,
Hark to the new command and comfort borrow.

Even as the Master left His cross below
And rose to Paradise, let go, let go.

Forget your wrongs, your troubles and your losses,
For with the tools of thought we build our crosses.

Forget your griefs, all grudges and all fear
And enter Paradise—its gates are near.

Heaven is a realm by loving souls created,
And hell was fashioned by the hearts that hated

Love, hope and trust; believe all joys are yours;
Life pays the soul whose confidence endures.

The blows of adverse fate by larger pleasures,
As after storms the soil yields fuller measures

Let go the cross; roll self—the stone—away
And dwell with Love in Paradise to-day.

Too Much Style Painful

But You Must Suffer and Smile as if You Liked It

By KENNETT HARRIS

"WHEN I get to be a person of affluential finances extendin' beyond a season's pay, there ain't goin' to be no dog too heavy for me to sling," said Perry Jordan of the Chopping Block. "I'm out out for frills myself; just naturally take to 'em."

"You look more like a Pirate to me," said the stocktender. "All you need is a feather in your hat and an empty breadwork whiskey flask in your hip pocket, an' they'd haze you back to the reservation on sight. But there's nothin' to this gilded luxury game. It's skin from the first rattle out of the box. You may think style comes natural to you, but it don't. You've got to be raised East to enjoy it."

"I'd as lief sleep between sheets as not," Perry persisted. "I'd wear a plug hat if I had the other fixin's to go with it."

"You're like Bill Conger, you are," said the stocktender. "He was raised in a log cabin, where they had three beds for a family of twelve an' whoever happened along an' wanted to stop over night.

Bill Had the Same Notion

"There wasn't a cook stove within a hundred miles of his folks, an' the chores they wore come from the sheep they herded; and yet that boy wanted to eat with silver plate knives an' forks an' put in nigh all of the spare time when he was to the ranch pickin' out things out o' Gunnery Wood's mail order catalogues.

"I don't think I'll get rich punchin' the frisky bovine for the Chopping Block," said Perry, "but I might get enough ahead for a stake to play a system I've got."

"Bill had a system," said the stock-tender. "His was to put all his wages into an old sock an' buy a cow or two here an' rustle a calf or two there, until he got a considerble of a bunch on the ranges, not to speak of his reserve fund. He wasn't one o' these yer small-souled tightwads, neither.

"'An' I'm shore a-goin' to have style,' he says to me. 'Inside of a year I'll have the fanciest little shack in this man's country, an' inside of that dom-my-site there's a-goin' to be Brussels carpets an' mahogany finish furniture an' high-toned pictures an' a parlor organ.'

"Well, I watched him, anyway," said the stocktender. "First thing he done was to take up a claim on Gee String near Hay Canon an' him an' a couple of men he hired went up into the hills an' got out house logs. Sure enough, it wasn't long afore they had a Jim-dandy of a little home.

"Nex' thing, Bill an' one o' his men takes a six-yoke bull team an' a trail wagon an' makes a trip to Peonly, returnin' with all kinds of varnished chair legs an' brass knobs stickin' out from under the tarpolions. Followin' that, Bill artires himself in a sure-enough Prince Albert coat an' a white vest an' puller gloves an' boots with genuine morocco leather tops."

Had All the Trimmings

"With them splendors he gets into a horsed new shiny buggy an' drives over to Lodge Pole, where he artires himself to the young female woman of elegant appearance an' then drives back in company with the aforesaid to the new house.

"Was it stylish? Well, I'd tell a man. He had everything he talked of getting—the Brussels carpet, the parlor organ, the pictures an' the mahogany finish furnitures, an' then there was blue plush albums an' a bull bookcase full o' books in fancy bindings, an' there was a base-burner stove.

"That's the way I aim to have things," said Perry.

"You fog over to Gee String an' have a talk with Bill first," said the stock-tender. "About two months after I was over to Bill's, he returned the call an' I noticed that he got up an' walked the bull length of the bunk room an' opened the door to spit. He said it was the force o' habit.

"'Well, I reckon you're happy now, Bill.'

But He Wasn't Happy

"Bill groaned: 'I've got a settin' room that's too fine to set in an' books that's too hen'some to handle an' chairs that's liable to get their stuffin' out o' shape if you put your weight on 'em, an' I've got lace curtains that can't stand tobacker smoke, an' I've got a wife that won't let me wear my good clothes when I go to town, because they're too dog gone good.'

"'Why don't you paint your face an' throw your hatchet into the war post?' I asked him.

"'No need of it, Kid,' he says. 'She went back to see her folks three weeks ago an' left me to keep bach. I started right in to use things, but there ain't a blame chair that don't break a man's back, the carpet's full o' pepper to keep out the moths, so when I bedded down there I sneezed my head off. I broke open the book case, but all there is in them books is useful information, which I never did prize. I put on my good clo'es, too, but I hatter take 'em off the second day an' put on somethin' easy.

"'What are you going to do about it, Bill?' I asked him.

"'I'm goin' to suffer like blazes an' smile as if I liked it,' he says. 'That's the penalty of pomp an' panoply from Gee String to Henltown.'"

"That's all right," said Perry Jordan. "All the same, there's comfo' a time when I'll change my shirt twice a week. You watch me."

How to Stay Beautiful

IN ANY KIND OF WEATHER

Mme. Cavalieri gives a whole page of plans for the women. ∴ ∴

In Tomorrow's **Sunday American**

Does This Picture Accuse Any of You, Girls?

"Don't Wait Until After Death to Appreciate Your Mother. Do it Now!"

Many girls spend hours in primping while their mothers slave in the kitchen

By BEATRICE FAIRFAX

THIS story told by these two pictures is not a rare one. It is, unfortunately, altogether too common.

Little girl, do you ever think, while you titivate yourself in finery and allow your mother to slave in the kitchen, what a grave injustice you are doing yourself, as well as her? It is she who ought to be resting while you do the work. She is old and frail and tired, and you are young and strong.

Her wrinkles and bent shoulders and work-roughened hands have all come through willing service for you and the rest of the family. In every way since you were a tiny baby she has sacrificed herself for you.

She has worn shabby clothes in order that you might wear pretty ones, and, mind you, in her woman's heart she probably loves pretty things just as much as you do.

She is willing to work because she wants you to look pretty and go out and have a good time, free from worry and responsibility. She wants your hands to look white, and dish-washing might redden them.

You are the one to take things in your own hands and insist that she should take a well-earned rest. Let her sit in the parlor while you wash the dishes. I wager that at this moment you have far more pretty things in your top drawer than she had in the last ten years.

How often do you wear a hat two seasons and how often does she get a new one in less than four seasons?

The entire household grows accustomed to the mother doing all the drudgery; they take it for granted that she would rather work than play.

Family Realizes When Too Late

Apart from that, she must always be ready to sympathize and advise and comfort. Hands and heart must be constantly at the service of the family.

And then some day the patient, loving spirit slips quietly away and the dear toil-worn hands are at rest at last. The smile on the still lips means peace and rest, for she has been tired, so tired, for such a long time.

Then the family awakens to the knowledge of what that marvellous love and tenderness has meant to them. Now, when it is too late they would crawl on hands and knees to save her one pang.

But don't wait until after death to appreciate your mother. Do it now. A grain of service while she lives is worth an ocean of tears after she has gone.

I would say to all young men about to marry, find out how the girl treats her mother. If she is a good daughter she will make a good wife. Call on her in the morning and find out if she reads a novel while her mother cooks the dinner. Also note whether she is as neat in appearance in the morning as she is when you call upon her in the evening.

A great many girls get into the habit of looking upon their mother as old-fashioned in ideas.

There is just one thing of which all girls may be sure, and that is that their mothers' ideas are always the best ideas to follow.

I hope that none of my girls are allowing their mothers to slave while they play.

You may be too young to do all the work, but you can help, and just notice how your mother's face will brighten when you tell her that after this she is going to be the one who is petted and taken care of.

Life and Death

By CHRISTOPHER CROUCH

IF death be final, what is life, with all
Its lavish promises, its thwarted aims,
Its lost ideals, its dishonored claims,
Its uncompleted growth? A prison wall,
Whose heartless stones but echo back
our call;
An epitaph recording but our names:
A puppet-stage where joys and griefs
and shame
Furnish a demon jester's carnival;
A plan without a purpose or a form:
A rootless, trampled, an unfinished tale
And men like madrepores through calm
and storm
Toil, die to build a branch of fossil
frail,
And add from all their dreams, thoughts,
acts, belief
A few more inches to a coral reef.

MATRIMONIAL INDIGESTION.

Giles—Peeken had a bad case of matrimonial dyspepsia.

Miles—How's that?

Giles—His wife doesn't agree with him.—Chicago Daily News.

GAS BLEW OUT.

Cook—The gas stove has gone out, ma'am.

Lady—Well, get a match and light it.

Cook—But it has gone out through the roof!—Judge.

Smiles.

"BRIDGET," said Mrs. Hiram Offer sternly, "on my way home just now I saw that policeman who was in the kitchen with you so long last evening, and I took occasion to speak to him——"

"Oh, sure, that's all roight, ma'am. Of'm not jealous."

* * *

His Worship—What we want you to tell us is the exact words used by the prisoner when he spoke to you.

Witness—He said, Your Worship, that he stole the pig.

His Worship—No, no; he would not have used the third person.

Witness—But, Your Worship, there was no third person.

His Worship—Then he must have said, "I stole the pig."

Witness—Begorra, an' maybe you did, Your Worship, but he did not split on you!

* * *

In the days of the Indian Mutiny it was the barbarous custom of many of the rebel chiefs to throw all Europeans who were unfortunate enough to fall into their hands into pits containing tigers, which, of course, fell upon them and devoured them.

A mother was showing her little son a picture of one of these terrible scenes and was talking very solemnly to him.

"Ma," said he, all at once, "Oh, ma, just look at that poor little tiger right behind there! He won't get any!"

Within a Dream

By ERNEST DAWSON

THEY are not long, the weeping and the laughter,
Love and desire and hate;
I think they have no portion in us after
We pass the gate.

THEY are not long, the days of wine and roses;
Out of a misty dream
Our path emerges for a while, then closes
Within a dream.

CHANTICLEER'S WISDOM.

"What on earth did he marry her for?"

"Because her mother is an incubator."—Life.

I REMOVED MY

FRECKLES

I will show you how to remove yours

FREE

For years I tried every known remedy without success. Skin specialists and doctors said I would take them to the grave. I fooled them all.

I cured myself by a simple discovery. I will send you the prescription free if you will write for it. It has rid me of my freckles and the freckles of thousands of others. It will remove yours. It will clear the whole complexion. Write to-day. Address Mrs. M. C. White, F. O. Box 749, Dept. B, Buffalo, N. Y.

The Journal of a Neglected Wife

By MABEL HERBERT URNER

Copyright, 1909, by B. W. Dodge & Co.

September 30th.

LAST night I walked the streets until after midnight.

I had reached the stage where I could be alone not one moment longer. I left the house as though I was fleeing from something.

I do not know where I went—blindly I walked on and on, with an endurance I had never known before. I had no thought of danger, or of the strangeness of the thing I was doing. I only felt impelled to go on—on! Just the streets, the passing people, seemed to help me.

Sometimes I found myself in a neighborhood of small shops with cheerful lighted windows; again I would pass through blocks of grave, silent houses, dark but for an occasional light in an upper room; then again by some small square, with dim lights shining through the dark trees, lighting up some bench on which huddled a sleeping tramp.

On and on I walked, until both mind and body seemed numbed into a sort of unfeeling weariness. Suddenly, high up in the darkness, before me shone an illuminated clock-tower—it was midnight!

I took the first car line I came to—an old, jangling horse car—and found I was far on the East Side and that I must change twice before I could get back home.

How strange and unfamiliar our house seemed when at last I stood before it! I had a sense of having been away for a great length of time.

When I unlocked the door and entered the dim hall, Horace's hat and coat was there. In a dazed way I stared at them; that he might come home first had not occurred to me.

And then slowly came the thought—he knew I was not at home—I, who had never before been outside of the house alone at night—and he had not cared! He was not even worried—he had gone calmly to bed!

I think my first impulse was to go out again into the night—to wander on and on, never to come back—in some sort of way to go out of his life forever. But the physical weariness that claimed me was too strong. I was faint and dizzy—I could go no farther now. Perhaps to-morrow—— To-morrow I would go away——

Through blinding tears I groped for the banisters and dragged myself up the stairs. Half way up I stumbled and fell. I made no effort to rise.

A wave of such weakness, such hopelessness, such utter misery, swept over me that I wanted to lie there—just to lie there, never to move again.

After a while I was conscious of a dusty odor from the thick carpet beneath my cheek, and found myself thinking dully that Ellen must sweep the stairs better, and then I could have laughed aloud at the irony of the thought.

Suddenly a door opened from above and a flood of light came out. I knew it was Horace, but I did not move—I did not seem to care. Whether he saw me or not made no difference to me then.

"Mary! Mary!" He was beside me, trying to raise me up. "What has happened—why are you here?"

I did not answer. It was not resentment or bitterness that kept me silent; it was only a great indifference. I think my ability to suffer or feel anything more just then was deadened. I was curiously calm and quiet.

"I thought you were in bed. What does this mean?" He had half carried me into my room. "What is it, Mary—are you ill?"

Are you ill? That is what he always says; never—are you unhappy, are you lonely, heartsick, miserable; but always—are you ill?

"Mary, you must answer me—are you ill?"

"No; I am only drunk!"

What made me say that I shall never know. I did not even know I was saying it until I heard the words. I suppose it was a form of hysteria, and yet at that moment I felt so curiously quiet.

I did not look up at Horace. I do not know what horror or incredulity his face expressed, but his hands trembled as he held mine. With a strange, impersonal interest I wondered what he would say. It seemed a long while before he spoke.

"Mary, of course, I know what you said is not true. I don't know how you said it, or what it's all means. But I believe you are ill, and you must let me send for Mr. Martin."

"I am not ill," I answered very quietly, "and I shall not see Dr. Martin. But I am very tired; if you will leave me now, I should like to go to bed."

Again Horace came in and stood beside the bed. "Mary, I want you to promise that if you are wakeful or nervous during the night, you will call me. I will leave the door open."

"Very well," I murmured.

Still he hesitated. "I want you to promise, Mary. I want to be sure that if you need me you will call."

"I promise," I answered wearily. And I remembered nothing more, I must have fallen asleep while he stood there.

(To Be Continued To-Morrow.)

I'LL a wine-glass with well-brewed Orange Pekoe and hold it up to the light.

What do you see? Limpid, luminous, liquid gold!

PURITY!—the kind of purity possible only when tea is delivered to you intact in sealed canisters, free from its own dust and every impurity.

India-Ceylon
Brand Name "Orange Pekoe"
English Breakfast
Brand Name "Kohinoor"
Formosa
Brand Name "Orloff"

60 cents a pound, in pound, half-pound, and quarter-pound *sealed, air-tight* canisters.

CHASE & SANBORN

Read American Want Ads For *PROFIT*

THE HOME PAPER OF BOSTON

Use American Want Ads For *RESULTS*

Deaths.

ROSSMAN—At Boston, May 6, 1900, Lillie, beloved daughter of Jane and Isaac Rossman and Augusta Rossman. Funeral services Sunday, May 9, at 11 A. M., at the Chapel of Temple Ohabei Shalom, East Boston Cemetery.

LOST AND FOUND

FOUND—French bull dog, owner can have by paying charges. X 382, Boston American.

Information Wanted.

SECRET INVESTIGATIONS MADE ANYWHERE in the United States by our unfailing methods. Any private or legal matter, strictly confidential information secured; low rates; reliable; prompt; no fees in advance; no charge unless successful. Mass. State Detective Agency, 27 Pemberton Sq., Boston, Mass. **MASS. SECRET SERVICE,** 42 Court st., Boston.

Special Announcements.

Wheel Chairs for Sale or to Let. Pratten bros., SMALL'S, 99 Canal st.

PURE CHICLE—Sweetest and most chewing gum, fresh from the tree; by mail, 10 cents an ounce; liberal terms to agent. MT. WASHINGTON CHEWING CO., Lexington, N. H.

PRYANT'S HOME can accommodate a lady alone and during confinement; terms moderate. 37 Berkeley st., Malden. Mass.

LADIES before and during confinement. MATRON BERKELEY HOUSE, 36 So. Boston.

Meetings.

KNIGHTS OF ST BRENDAN—To the members: The annual meeting will be held in Sever Hall, Eagle Square, on Monday, May 21, at 8 P. M. John O'Donoghue, secretary.

Religious Services.

BOSTON LIBERAL FORUM, Dwight Hall, 514 Tremont st. Sunday public meetings every Sunday at 7 P. M. every one welcome. Subject next Sunday evening, "Is Christianity Declining?" Speaker, Vincent Silva, Esq., suffragist, speaking against anti-suffragists invited to attend and participate in discussion following four speeches.

THIRD CHURCH, TEMPLE, Exeter st.—Rev. Dr. Weldon and Pearl will speak at 10:45, and Rev. Patrick Cleary at 7:30 this evening. Sunday school at 9:30. N. J. Willis, school st 12 M.; music at 7:45 by full choir instrumentalist. Medium, Mrs. J. W. Ross.

Male Help Wanted.

$15 Per Week to Start Guaranteed

LEARN ENGRAVING; position guaranteed; $15 to $25 per week to start; we have calls for help; special inducements; we will offer you one in your locality; write for particulars. SMITH, 5-23 Old South Bldg., 10 to 12.

AGENCY not connected; one belonging to New England Mutual Life Ins. Co. wants a good solicitor. CURRIER, 7 SOUTH BUILDING, 70 Kilby st., Boston.

$5 TO $100 OWN DOES; make 24 daily at home with rubber type and outfit; no peddling; we furnish you profitable work for your spare and entire time. MANAGER, Box 2828, Boston, Mass.

RELIABLE, after man on model farm to do chores; good wages; steady job; must furnish satisfactory references and wages. P. O. Box 3005, Boston.

CARRIAGE PAINTER: come ready to work. VIC-TOR CHAISE CO. 601 Harrison ave., Boston.

WANTED—Eastern makers and sheet metal workers who are out of work to write us, as we have and will do work; apply unless can positively PETER G. THOMSON, 1 Union st., Boston.

WE HAVE OPENINGS in our moving picture department for college men; opportunity; summer wages; $20 week. MOORE ANNOUNCEMENT CO., 209 Tremont st., Boston.

WANTED—Wagon to work with; none but those used to heavy work need apply. WILLIAM TIN MILLS, Franklin, N. H.

WANTED—Laundryman or wash wheel metal-worker; apply J. W. MAGUIRE, 544 Washington st., Brighton.

WANTED—Thoroughly efficient and up-to-date silver and trophy salesman; permanent and full year position required. S 260, Boston American.

Male—Miscellaneous.

Lumber Bargains for Builders.

BEST hard pine timber, cheaper than spruce. 4 and 5 cars, rough, dressed and matched boards, flooring, ceiling, etc., at 1-3 less than dealers pay. Send for prices. 586 Commercial st., Boston.

A BRIGHT MAN can learn to run a moving picture machine in a few days; salary $20 week; we will find you work; write for particulars. REID'S THEATRICAL BUREAU, 180 Tremont st.

AUTOMOBILE road lessons by day or evening; 20 finished mechanics wanted; $20 to $30 per week. Bliss-st. 42 Boylston st., Boston.

ANY INTELLIGENT person may earn good income corresponding for newspapers; experience unnecessary; we show you how. PRESS BUREAU, 78 Fifth ave., New York.

I MADE $20,000 in five years in the mail order business; began with $5, anyone can start a mail order business in their spare time and make money. MEADOWS, 323, Ledyard Bldg., Boston.

LOOK: GOOD SHAVES, haircuts, etc., 25c. Open day and night. HALL'S BARBER COLLEGE, 816 Washington st., Boston.

PRIVATE PARTY owning touring car, seeing Italy, will let reasonably to responsible party. S 387, Boston American.

BROOMMAKERS—Broomcorn, sewing, rounding or stitching, $75; cutting, ranging, edge trimming or selling, $18; wire, $15; whisk, $12; shoulder, $12; guaranteed. BROWN'S SHOE SCHOOL, Old Iron building, Lynn.

WANTED—Able bodied men between ages 19 and 35 for U. S. Marine Corps. Those who enlist now or have fled papers. Excellent opportunity to see foreign service. Apply Chief Gunner's Mate, Medical Department Office. Apply at 98 Court st., Boston.

WANTED—Tailors, small jobs, pressing and repairing; steady work. FRANKLIN INSTITUTE, Dept. 2, Rochester, N. Y.

25 MEN wanted at once to learn to drive and run automobiles; we teach you in a few weeks; $30 or more a week guaranteed after graduation; no extra charge for tuition; write for circular. THE LAKE-SIDE DRIVERS' AND MECHANICS' SCHOOL, 241 Tremont st., Boston, Mass.

WANTED—Two first class cutters for men's suits; shirtwaists, skirts, alterations; coats relined; prices reasonable. 1 Winter st., corner Tremont. MADAME BIRBANK, 631 Mass. av.

Female—Miscellaneous.

SALE ON LINGERIE DRESSES.

$4 and $5 lawn dresses now $1.98; $1.50 waists now 98 cents; $2 Japanese silk waists, $1.50; $3 net waists now 79c.; 2,000 ruffle sample waists; 25 per cent discount. 1 Winter st., corner Tremont. MADAME BIRBANK.

LEARN TO BE A MILLINER.

YOU can earn money while learning; special sale on pretty, stylish, up-to-date millinery; school for evening classes. THE MILLINERY SCHOOL (for ladies only), 1 Winter st., Boston.

HATS TRIMMED, 50c; made, $1; dresses made, $1.50; dresses altered, 50c. Ladies' tailoring. MRS. LITCHFIELD, 63 Berkeley st.

LADIES WANTED—LEARN DRESSMAKING AND MILLINERY; CUT OUT THIS AD; we will show you how to earn $15 to $25 weekly on your trimmed hats in either the "DRESSMAKING" or "MILLINERY" department; we have a system that reduces the time to one-half the usual time; we guarantee to teach you in 12 lessons; we have a special offer during May; call or write for circular. THE LAKE-SIDE DRESSMAKING AND MILLINERY SCHOOL, 241 Tremont st., Boston, Mass.

MAKE to order ready-to-wear ladies' suits; shirtwaists, skirts, alterations; coats relined; prices reasonable. 1 Winter st., corner Tremont. MADAME BIRBANK, 631 Mass. av.

Female Situations Wanted.

A WIDOW of refinement and good appearance would like a position as companion to lady and be treated as one of the family; or any office or business where references are required. Address MRS. M. E. BROWN, 1 Grace Seymour, Andover, Mass.

AMERICAN WIDOW, 40 years, boy 2½ yrs. old, desires housekeeper's position in widower's family; city or country. MRS. M. A. HOLT, 1 Union, Vt. R. F. D. No. 1.

A COLORED WOMAN would work by the day washing, ironing or cleaning; no objection to going out of town; will go to Cambridge or Arlington. 31 Windsor st., care suite 3, Roxbury.

AMERICAN PROTESTANT lady wishes housework; widower's home or aged couple. E. M., 45 Vernon st.

AMERICAN WOMAN wants a situation as cook in a boarding house or restaurant; will go anywhere; can fill vacancies for days at 25 Washington st., Roxbury.

AN AMERICAN woman would like employment to go out nursing in confinements; $7 per week. Call 191 Green st., Jamaica Plain.

A NEAT COL. GIRL wants day's work, laundry work preferred; can use steam or wash; will go anywhere. Call or address 27 W. St., Wilbur st., Roxbury.

A CAPABLE YOUNG American widow, girl 3 years, would like position as housekeeper; can give orderly, wealthy American gentleman; honest woman. 1627-2 Boston American.

A MIDDLE-AGED LADY would like position as housekeeper for widower or gentleman; is a good cook; references given. MRS. H. LEAVITT, 14 Dix pl., Boston, Mass.

A RELIABLE col. girl would like day's work, or accommodate. MRS. L. CLARK, 700 Tremont st.

A CAPABLE young woman would like housework in family of adults; can cook and wash; best of references. Address S 2, Boston American.

A WORKING NURSE desires a position, 47 Worcester st., Boston Highlands.

ACCOMMODATE COOK wants day work; $1 a day. Write or call 19 Sharon st.

A RESPECTABLE woman wants work by day at washing, ironing or cleaning. 22 Hanover st.

A COLORED GIRL would like day's work. Write A. 153 Beach st., Boston.

BY RELIABLE COLORED WOMAN, plain or fancy laundry work done at home; references given; by day or take home; call or write. 7 Sheafe st., Roxbury, 2nd floor.

COL. WOMAN wants laundry to take home, scrubbing during to sell or field work; also, day work; write or telephone 1152-2 Rox. MRS. SAUNDERS, 14 Hazelwood st., Roxbury.

COLORED WOMAN wants washing and ironing to take home, fancy work a specialty. 1 Sacramento st., Cambridge st.

COLORED WOMAN would like lace and muslin curtains, also summer cottages to clean; will go out of town; best references. 22 Hanover st., Boston.

CONFINEMENT CASES at my home, everything furnished; doctor's attendance if desired. MRS. M. 551-4.

COLORED LAUNDRESS would like work by day; city or country, or bundle wash to take home. Address MRS. SAUNDERS, 14 Hazelwood st., suite 1.

COLORED LADY wants work of any kind, cleaning offices preferred, so as to spare a few hours a day; well recommended. 100 Pembroke st.

COLORED GIRL would like half day's work or another work for morning; city; unobjectionable references. 20 G Harwich st.

CHAMBER WORK or second girl. MRS. E. C. 30 E. Dedham st., suite 2, city.

DRESSMAKER would like family sewing by the day. MRS. JENNIE JOSHUA, 669 Shawmut av., Roxbury.

DRESSMAKER would like engagements, cutting, fitting and making; by the day or at home; reasonable. ELSIE, 6 Dedham st. Address DRESSMAKER, 1615 Washington st., Boston.

Read for profit, "Want Ads" on this page.

Female Situations Wanted.

DRESSMAKER—Shirt waists tte, 75c; ladies' and children's clothing, low prices. MRS. HOUGHTON, 4 Alpine terrace, off 35 Circuit st., Roxbury.

PHOTOGRAPHER—Competent woman likes steady position; 10 years last position; references. E. M. St., 7 RIVERTS, 45 Upton st., Boston.

POSITION as caretaker of property, city or country; married. 1000 Massachusetts av., Arlington.

REGISTERED DIETICIAN desires position at summer resort; best of references. MISS E. M. CLARK, 1 Ashburton pl., Boston.

STENOGRAPHER—Beginner, with little experience, will start for small salary. H. I. RICHMOND, 214 Chestnut st., Chelsea, Mass.

WANTED—Sewing and mending by experienced gentleman's country estate; understand all parts of the work; satisfactory reasons for leaving. S 387, gentleman; best of references. Address Box 9, Weston, Mass.

WANTED—Position as manager or foreman in some factory; experience with coal and wood; the best from in the country; best of references. Address 324 Main st., Medford, Mass.

WOULD LIKE position as chauffeur, first-class driver and mechanic; best of city ref. H. LINCOLN, 12 Wilmot st., Roxbury.

WANTED—Day's work of any kind, city or country; good worker; best of references. 1 Brandon st., Harvard st., Cambridge.

YOUNG MAN, strictly temperate, experienced in dairy farming, wishes position; German and Polish. CARL, 774 Broadway, Chelsea.

YOUNG MAN from country, some city experience, wants work as porter in summer hotel; has worked as mess before; best references. Address X 382, Boston American.

YOUNG MAN, single, bright and has sober and industrious habits, wishes work of any kind. 31 C, Boston American.

Agents and Canvassers Wanted.

$3 TO $5 PER DAY EASY.

WANTED—Healthy men and women, good talkers, local work in exclusive, MARLBOROUGH specialties. 507 Washington st.

AGENTS WANTED—One live man or woman in each town to buy New England rights to the Magic Duster; needed in every house; buys and sells on sight; sample 25c; if not as represented send 50 one afternoon; send 10 cents for sample and instructions. MAGIC DUSTER CO., Hartford, Conn.

EXPERIENCE unnecessary to handle our latest household novelty; light sales, big profits; report every evening; write for terms. THE MONITOR MFG. CO., Cleveland, O.

PARTIES interested in saving life and property; no canvassing or soliciting; another family of five to enter; a man will call and explain regarding 1910 Standard Fire Extinguishers; guaranteed a wonder of the age; no family can afford to be without it. Boston office, 319 River st., Mattapan, Mass.

Female Help Wanted.

A LEADING Boston concern has an opening for several ladies as lady representatives on new and very attractive Rambler Bazaar specialties of highest merit; chance to earn big money; we will show you how. SMITH, 5-23 Old South Bldg., 10 to 12.

AGENCY not connected; one belonging to New England Mutual Life Ins. Co. wants a good solicitor. CURRIER, 7 SOUTH BUILDING, 70 Kilby st., Boston.

$5 TO $100 OWN DOES; make 24 daily at home with rubber type and outfit; no peddling; we furnish you profitable work for your spare and entire time. MANAGER, Box 2828, Boston, Mass.

RELIABLE, after man on model farm to do chores; good wages; steady job; must furnish satisfactory references and wages. P. O. Box 3005, Boston.

CARRIAGE PAINTER: come ready to work. VICTOR CHAISE CO. 601 Harrison ave., Boston.

WANTED—Eastern makers and sheet metal workers who are out of work to write us, as we have and will do work; apply unless can positively PETER G. THOMSON, 1 Union st., Boston.

WE HAVE OPENINGS in our moving picture department for college men; opportunity; summer wages; $20 week. MOORE ANNOUNCEMENT CO., 209 Tremont st., Boston.

WANTED—Wagon to work with; none but those used to heavy work need apply. WILLIAM TIN MILLS, Franklin, N. H.

WANTED—Laundryman or wash wheel metal-worker; apply J. W. MAGUIRE, 544 Washington st., Brighton.

WANTED—Thoroughly efficient and up-to-date silver and trophy salesman; permanent and full year position required. S 260, Boston American.

WANTED—Tailors, small jobs, pressing and repairing; steady work. FRANKLIN INSTITUTE, Dept. 2, Rochester, N. Y.

WANTED—Able bodied men between ages 19 and 35 for U. S. Marine Corps. Those who enlist now or have fled papers. Excellent opportunity to see foreign service. Apply Chief Gunner's Mate, Medical Department Office. Apply at 98 Court st., Boston.

WANTED—Two first class cutters for men's suits; shirtwaists, skirts, alterations; coats relined; prices reasonable. 1 Winter st., corner Tremont. MADAME BIRBANK, 631 Mass. av.

Female Situations Wanted.

A WIDOW of refinement and good appearance would like a position as companion to lady and be treated as one of the family; or any office or business where references are required. Address MRS. M. E. BROWN, 1 Grace Seymour, Andover, Mass.

AMERICAN WIDOW, 40 years, boy 2½ yrs. old, desires housekeeper's position in widower's family; city or country. MRS. M. A. HOLT, 1 Union, Vt. R. F. D. No. 1.

A COLORED WOMAN would work by the day washing, ironing or cleaning; no objection to going out of town; will go to Cambridge or Arlington. 31 Windsor st., care suite 3, Roxbury.

AMERICAN PROTESTANT lady wishes housework; widower's home or aged couple. E. M., 45 Vernon st.

AMERICAN WOMAN wants a situation as cook in a boarding house or restaurant; will go anywhere; can fill vacancies for days at 25 Washington st., Roxbury.

AN AMERICAN woman would like employment to go out nursing in confinements; $7 per week. Call 191 Green st., Jamaica Plain.

A NEAT COL. GIRL wants day's work, laundry work preferred; can use steam or wash; will go anywhere. Call or address 27 W. St., Wilbur st., Roxbury.

A CAPABLE YOUNG American widow, girl 3 years, would like position as housekeeper; can give orderly, wealthy American gentleman; honest woman. 1627-2 Boston American.

A MIDDLE-AGED LADY would like position as housekeeper for widower or gentleman; is a good cook; references given. MRS. H. LEAVITT, 14 Dix pl., Boston, Mass.

A RELIABLE col. girl would like day's work, or accommodate. MRS. L. CLARK, 700 Tremont st.

A CAPABLE young woman would like housework in family of adults; can cook and wash; best of references. Address S 2, Boston American.

A WORKING NURSE desires a position, 47 Worcester st., Boston Highlands.

ACCOMMODATE COOK wants day work; $1 a day. Write or call 19 Sharon st.

A RESPECTABLE woman wants work by day at washing, ironing or cleaning. 22 Hanover st.

A COLORED GIRL would like day's work. Write A. 153 Beach st., Boston.

BY RELIABLE COLORED WOMAN, plain or fancy laundry work done at home; references given; by day or take home; call or write. 7 Sheafe st., Roxbury, 2nd floor.

COL. WOMAN wants laundry to take home, scrubbing during to sell or field work; also, day work; write or telephone 1152-2 Rox. MRS. SAUNDERS, 14 Hazelwood st., Roxbury.

COLORED WOMAN wants washing and ironing to take home, fancy work a specialty. 1 Sacramento st., Cambridge st.

COLORED WOMAN would like lace and muslin curtains, also summer cottages to clean; will go out of town; best references. 22 Hanover st., Boston.

CONFINEMENT CASES at my home, everything furnished; doctor's attendance if desired. MRS. M. 551-4.

COLORED LAUNDRESS would like work by day; city or country, or bundle wash to take home. Address MRS. SAUNDERS, 14 Hazelwood st., suite 1.

COLORED LADY wants work of any kind, cleaning offices preferred, so as to spare a few hours a day; well recommended. 100 Pembroke st.

COLORED GIRL would like half day's work or another work for morning; city; unobjectionable references. 20 G Harwich st.

CHAMBER WORK or second girl. MRS. E. C. 30 E. Dedham st., suite 2, city.

DRESSMAKER would like family sewing by the day. MRS. JENNIE JOSHUA, 669 Shawmut av., Roxbury.

DRESSMAKER would like engagements, cutting, fitting and making; by the day or at home; reasonable. ELSIE, 6 Dedham st. Address DRESSMAKER, 1615 Washington st., Boston.

Read for profit, "Want Ads" on this page.

Furnished Rooms To Let.

VERY PLEASANT, large, front, sp. room, well furn., suits., corner b., 4 finished rm.

WINTHROP—Well located rooms, private family, three minutes from electric cars. C 300, Boston American.

11 RUTLAND SQ.—Large sp. room, 2 light front, private bath, desirable for tourists.

25 RUTLAND PL.—Overall bay, handsome, sp. and side rooms, h. and e.; water also parlor.

44 STANFORD ST.—Handsome front room; $2 per week.

44 STANFORD ST.—Furnished rooms, ht., housekeeping, lodging, all prices, travelers accommodated; gentlemen only. 1718-4 Boston.

48 MORELAND ST.—Front connecting rooms, with or without board. Tel. 1965-1 Rox.

52 APPLETON ST.—Traveling people can have small, clean rooms; also gas stove; open for breakfast at 6 A. M.

65 DARTMOUTH ST.—Large sp. room, h. and e. water; large bay window; suitable for two gentlemen; $1.50 to $4.

74 E. BROOKLINE ST.—Large, sunny, fur. sr. room, h. e. water; 1 flight, front; $2.50.

74 WARREN AV.—Pleasant rooms, single or en suite; $1 per day.

78 TREMONT ST., CANTERBURY—Pleasant rooms, also parlors, for day or week, near Back Bay station; reasonable.

275 COLUMBUS AV., one block from Back Bay station—Furnished rooms, light housekeeping; also table board; comfortable rooms, by the day.

Money To Loan.

LOUIS C. DEXTER

No. 47 Court Street.

I lend money on any security a bank will on any matter that banking laws, extreme conservatism and red tape prevent, and do it more rapidly and without discrimination.

Loans on listed and curb stocks.
Loans on cash values insurance policies.
Loans on assignments of salaries to trust funds.
Loans on assignment of approved accounts.
Loans on mortgages of real estate, approved property.
Loans on approved commercial paper.
Loans on warehouse receipts and other contracts.
Loans on accepted drafts and other orders.
Loans on automobiles.
Loans on merchandise or any personal property.

It Costs Nothing To Talk It Over.

WHAT'S THE USE?

DOES IT PAY to try and stroke along when you can get $5 down and $1 a week for the asking? Money loaned on SALARIES, HORSES, TEAMS, FURNITURE, PIANOS, etc.

WAGE EARNERS' LOAN ASSN.,
10 State St., Boston.

SALARIED PEOPLE wanting money can get it from us on their personal note; the honest ones who have been dealing elsewhere especially invited to investigate our propositions. ELWOOD, room 120, Ames bldg.

LOANS ON FURNITURE, pianos, teams, or any good security; lowest rates; business confidential. Room 12, B. VAN DAM, 1 Beacon st.

MONEY loaned to reliable people, any amount, at lowest rates; no commission. 3d floor, 20 BOSTON LOAN CO., 45 Tremont st., room 1101.

Clothing.

LARGEST VARIETY
OF GENTS' FURNISHINGS
in general, somewhat unusual, nothing in New England, made by leading fancy goods' concerns, including Fine Silk and Linen Mufflers, $1.50 up; Fall and Winter overcoats and a full line of Gents' Furnishings at 25 per cent less than you pay from the big stores; Stetson three cloth hat sale at $2.50; Derbys, Fedoras, Soft Hats, Caps, Gloves, Umbrellas; orders before shipment; express or local delivery; open evenings until 9. Saturday until 11.

UP TO DATE as to need of Harvard students' misfits; Suits, Overcoats, Pants, Hats, Caps, Gloves, Furnishings, 6 and 8 Holyoke st., Cambridge. Take Harvard sq., car, get off at Quincy and Holyoke sts., walk one block to 6 and 8.

LARGE ASSORTMENT of slightly used spring and summer overcoats, suits, pants, vests, etc., at one-half original cost; also slightly worn tuxedo suits and coats for clubbing. MARKS, 1 Eliot st., Boston.

TED SKINNER, 38 Bromfield st., Cambridge-st.—Gentlemen's Hatter and Furnisher. Manufacturer exclusive suits and coat of clothing.

LADIES' and gents' clothing, shirts, waists, spring and summer suits now prices. S. WASS, 174 Tremont st.

Hatters.

BOSTON PANAMA HAT BLEACHERY, 632 Washington st., Boston; panama hats, $1.50 up; we make over to order, no scrubbing, no acids used, all work done by hand.

PANAMA HATS, $1.50 up; cleaned, dyed. Panamas or—Bleaching, blocking, trimming Panama and soft hats; ladies' and gents'; work done by hand; prompt; done.

MILLER BROS., 117 Summer st., panama-ists, retailers fine hats; bleaching, blocking, trimming Panama and soft hats; ladies' and gents'; prompt; done.

PEOPLE'S HAT HOUSE, 11 Harrison av., few doors south of Adams House; straw and Panama hats cleaned, blocked and trimmed.

Business Chances.

$100—LITTLE GEM light grocery, confectionery and barber shop; rent $8; sickness cause for selling. Apply 1 to 2 P. M. and 7 to 8 P. M., 1 Parker, cor. Hanover, WILSON, 2260 Washington st., corner, room 3.

GRAND OPPORTUNITY; fine grocery; long lease; 15-room house, full of lodgers; income splendid for right party; investigate at once. 38 Dwight st.

LODGING HOUSE, 3 rooms, good power, good business; $300; rent $12. 1718-4 Boston American.

NEWLY furnished 5-room flat, 14 James st.; will sell furniture in suite 3 very reasonable.

FOR SALE—Grocery and provision business, all cash; at very low figure. 44 Portland st., Boston.

Travel and Transportation

ALLAN LINE "ROYAL ROUTE."
MONTREAL and QUEBEC to LIVERPOOL, LONDONDERRY and GLASGOW, via Queenstown. LARGEST AND BEST STEAMERS. Unsurpassed cuisine and service. Palatial turbine steamers, swift, non-stop. Rates moderate. Apply to local agents or to H. & A. ALLAN, 100 State st., Boston, Mass.

Cash Registers.

HIGH & HOYT,
132 SUMMER ST.
Sell the highest cash price for second-hand registers; all makes; terms; detail-adders, $20. Rix and 3400, total-adders, $50. Rix and 3400, total-adders, $75.

WE WILL PAY the highest cash price for second-hand registers; all makes; terms; HIGH & HOYT, 132 Summer st.; tel. Fort Hill 940.

WANTED—Second-hand cash registering scales; must be in good repair; also kinds repaired. T. E. SPEED & CO., 152 Devonshire st., room 1, Tel. 1683-2.

Schools and Colleges.

DON'T GO to Brockton or Lynn to learn shoe stitching; we have the latest machines by instruction with trade and Brockton experience; positions secured; day and evening. Call or write for circular. Brockton Shoe School, Brockton.

PITMAN SHORTHAND mastered in 4 months; study with Mr. F. BARKMAN; open all hours; 253 Green st., Cumb.; near Central sq.

Yachts, Boats, Motors, Etc.

FOR SALE—21½ h. p. Buffalo gasoline marine engine, used 2 months. Apply 870 Dorchester av., Dorchester.

Dancing Academies.

LEARN to dance at STONELL'S, 181 Tremont st.; eight private lessons with music, $4.00.

Pianos and Musical Instruments.

BIG PIANO SALE

Roxbury Storage Salesrooms

2111 WASHINGTON ST., COR. WILLIAMS.
OPEN MON., THURS. AND SAT. NIGHTS TILL 9 O'CLOCK.

We guarantee to save you $100 to $168.90 on the best-known pianos and will have many of them on sale for one week only. We have the stock of high-grade pianos of several small piano dealers who were forced to close by the Piano Trust. Pianos of the best makes are offered to you at prices that will save you $100 to $168.90 on that same piano elsewhere. Come to-day.

Schaff	$97
Schaff and Steinhart	$87
Merrill	90
Webber	80
Wm. Rogers	90
Wm. Rogers and Chickering	87
Wm. Rogers Parlor	95
Huntington Upright	90
Jacob Bros. Upright	90
Jacob Bros. Upright	90
Franklin & Bevin Upright	90
Martin Bros. Upright	90
Martin Bros. Upright	90
Emerson Upright	90
Emerson Upright	90

$5 Down Free delivery anywhere in Boston or suburbs by our own wagons. **$1 A Week**

STEINWAY PARLOR grand piano, cannot be told from new; will be sold at a sacrifice. GEO. H. CHAMPLIN & CO., 181 Tremont st.

CHICKERING UPRIGHT PIANO, full size, up to date in every way; this piano has not received one cent's worth of use; will be sold at a sacrifice. GEO. H. CHAMPLIN & CO., 181 Tremont st.

BOMER UPRIGHT PIANO, $155; here this week only. GEO. H. CHAMPLIN & CO., 181 Tremont st.

IVERS & POND UPRIGHT, mahogany case, modern; owned in Brookline; has been used by known Boston family, who were obliged to sell and leave piano; will be sold at a sacrifice. GEO. H. CHAMPLIN & CO., 181 Tremont st.

NEW HOUSE & SON UPRIGHT, mahogany, handsome piano, as unusually fine instrument; special inducement. GEO. H. CHAMPLIN & CO., 181 Tremont st.

WOULD like to sell beautiful oak, upright piano, used one year; new price $312. GEO. H. CHAMPLIN & CO., 181 Tremont st.

MASON & HAMLIN UPRIGHT, good as new and perfect; will be appreciated; worth $350; special sale at $175. GEO. H. CHAMPLIN & CO., 181 Tremont st.

FOR SALE—New mahogany case standard make upright piano; cheap. BOSTON CYCLE & SUNDRY CO., 48 Hanover st.

UPRIGHTS: CHICKERING piano, $125. Hoar piano, $116. 216, 100 Berkeley.

Automobiles.

New Customers Have Consigned to Us the Following Cars:
1908 STEVENS-DURYEA TOURING CAR, overhauled and repainted; has appearance of never having been used; will be sold at a sacrifice; these cars seats in tonneau, gas headlights, tan, $1,500; cost $3,500.
1907 PIERCE-ARROW TOURING CAR AND LIMOUSINE BODY. New York show model; has been used but little; in perfect condition; speedometer and clock; full lamp and top equipment; will be sold at a sacrifice.
1906 THOMAS 40 H. P. ROADSTER, with Gabriel horn; has been used but little; will be sold at a sacrifice. Inspect General office for prices on application. FLINT MOTOR CAR CO., 1710 Commonwealth av., Brighton, at Packard's Corner, 10 to 12.

AUTOMOBILE frames given at a reasonable rate; call soon. S 15.

FOR SALE—MOTOR CAR CO.—
209 Massachusetts av., Cambridge.

LOCOMOBILE 1908 touring car, fully equipped in fine condition; bargain; Maxwell runabout 1907, in perfect condition; bargain; Cadillac 1907 touring car, in fine condition; bargain; will be sold on trial; will not be sold; Apply CLARENCE H. BOOTHBY, 1710 Commonwealth av., Brighton, at Packard's Corner.

FOR SALE—Model "F" Stanley steamer, fully equipped; in perfect condition; bargain; will not purchase; will not be sold; Apply CLARENCE H. BOOTHBY, 1710 Commonwealth av., Brighton, at Packard's Corner.

WANTED—2 passenger second-hand runabout; must be cheap for cash; send description and catalogue picture. K 340, Boston American.

Diamonds and Jewelry.

DIAMONDS, WATCHES, JEWELRY $1.00 PER WEEK

"DIFFERENT FROM THE REST."
PEOPLE'S JEWELRY CO., 24 PEMBERTON ST., COR. WINTER, UP ONE FLIGHT.

Mainsprings 25c; Diamonds $1.00
Watches cleaned, 50c; warranted 1 year. The Watch Doctor, 2 Winter st., room 1.

CRYSTALS, 10c.; mainsprings, 25c.; fine watch repairing. Prices reduced. J. H. WHIDDEN, 253 Tremont st.

WANTED—To buy old gold and diamonds. H. A. BOWDLEAR, 13 Devonshire st.

Barter and Exchange.

Groceries, Markets, Restaurants,
ALL KINDS store fixtures, refrigerators, 56-bank, 12 pieces, good as new; small discount buys all or any sold to you; buy here and save money. 1 Winter st., corner Tremont. MADAME BIRBANK, 631 Mass. av.

ENGINEER'S surveying outfit, transit, level, rods, chain, etc.; cost $200; will be sold for cash; cash or business material. F. F. HUNT, Dedham.

LOCOMOBILE steam runabout; runs equally well forward or backward; will be sold or exchanged for 1908 or 1909 car. 1710 Commonwealth av., Brighton.

Furniture.

THE CONTINUOUS INCREASE in our business is the best evidence of the success of our new method of selling. The following ware rooms have been selected for the current week and will be open every day and evening; call at office to obtain check:

Mrs. W. J. Ivers, No. 5, Buffo st., Salem.
Mrs. Wm. Hall, 1 Bellevue st., Winchester.
Mrs. W. H. Porter, 37 Arnold st., Wakefield.
Mrs. C. Lorenz, 1 Bellevue st., Winchester.
Mrs. O. Lorenz, 117 Hammond st., Waltham.
Mrs. Wm. Hall, 1 Bellevue st., Winchester.
Mrs. Chas. Hall, 1 Bellevue st., Winchester.
Mrs. Kelso, 92 Elm st., Charlestown.
Mrs. Chas. Hall, 1 Bellevue st., Winchester.
Mrs. R. Lind, 15 Franklin st., Malden.
Mrs. Kelso, 92 Elm st., Charlestown.
Mrs. B. D. Thompson, 250 Main st., Malden.
Mrs. Kelso, 92 Elm st., Charlestown.
Mrs. Kelso, 92 Elm st., Charlestown.
Mrs. J. G. Chambers, 8 Mills st., Everett.
Mrs. Wm. Hall, 147 Bowdoin st., Everett.
Mrs. Lane, 2448 Main st., Cambridge.
Mrs. Kelso, 92 Elm st., Charlestown.
Mrs. R. Gordon, 31 Mt. Pleasant st., Somerville.
Mrs. Wm. Hall, 147 Bowdoin st., Everett.
Mrs. Lane, 2448 Main st., Cambridge.
Mrs. Wm. Hall, 147 Bowdoin st., Everett.
Mrs. Wm. Hall, 147 Bowdoin st., Everett.
Mrs. Wm. Hall, 147 Bowdoin st., Everett.
Mrs. Margaret McNamara, 97 Bulfinch st., Lynn.
Mrs. Wm. Hall, 147 Bowdoin st., Everett.
Mrs. Wm. Hall, 147 Bowdoin st., Everett.
Mrs. Wm. Hall, 147 Bowdoin st., Everett

EDITORIAL PAGE OF THE **BOSTON AMERICAN** BOSTON MAY 8, 1909

BOSTON AMERICAN

80 AND 82 SUMMER ST., BOSTON, MAY 8, 1909

Boston TO-DAY—A Real Problem for the People

The estimable men of this town engaged in the laudable attempt to advertise "Boston, 1915, the Best City in the World," are making great progress. We wish them success. We admire the enthusiasm of the men in the 1915 movement and we wish to help them. They will be able to do a great deal of good. We HOPE for it.

One of our newspapers, one of our older, CONSERVATIVE newspapers—you know what THAT means—is getting up a World's Fair for Boston in 1920, to commemorate the landing of the Pilgrims 300 years ago some miles to the south of us. We are just a little doubtful of World's Fairs, after the experience of Chicago and St. Louis and Jamestown; we are just a little bit afraid that Uncle Samuel may not feel like financing another, but we wish our contemporary success, also. IN SHORT, WE WISH EVERYBODY SUCCESS WHO WISHES SUCCESS TO BOSTON.

At the same time, if our friends will permit us, we are a TRIFLE CONCERNED ABOUT BOSTON, TO-DAY.

We wonder if the citizens of Boston, generally, are giving heed to the fact that Henry Cabot Lodge, of Nahant in Essex County, and Winthrop Murray Crane, of Dalton in Berkshire County, with the assistance of Eben Sumner Draper, of Hopedale, in Worcester County, are rigging up a little plan by means of which the principle of Direct Nominations in this town may be given a body blow?

We wonder if you have given any THOUGHT to the likely effect of that Lodge-Crane-Draper plan, on Direct Nominations throughout the country; in the neighboring State of New York, for instance?

Next to the tariff robbery, which Aldrich and his men seek to perpetuate at Washington, the thing that ought to interest the great mass of people in Boston and Massachusetts to-day is the war that Mr. Lodge and HIS MEN have opened at the State House on Direct Nominations in Massachusetts.

Let us, for the moment, drop all this futile discussion as to whether the biggest graft has been made in $200 driblets at City Hall, or picked from street jobberies in the Back Bay, and CONSIDER A MATTER THAT STRIKES AT THE VERY ROOT OF THE BODY POLITIC.

Mr. Lodge, when he gets ready, will drive his charter bill through the Committee on Metropolitan Affairs at the State House, through the Legislature and through the Governor's office.

When it comes to YOU, MR. VOTER, you will have JUST ONE CHANCE to mark it with a cross.

You will NOT have a chance to say whether or not you desire any change in the Boston charter. You OUGHT to have that chance, but you won't have.

You will merely be allowed to say whether you like "Plan No. 1" or "Plan No. 2."

"Plan No. 1" is Mr. Curtis's. REALLY, IT IS MR. LODGE'S. Mr. Curtis is the Assistant United States Treasurer at Boston, a federal appointee. Federal appointments are made through the United States Senators.

"Plan No. 2" is the plan of the Boston Finance Commission.

WHICHEVER YOU ADOPT, YOU HAVE SAID GOOD-BY, FOREVER, TO THE DIRECT NOMINATION OF YOUR MAYOR AND YOUR OTHER "REPRESENTATIVES" AT CITY HALL.

Whether you take Plan No. 1 or Plan No. 2, you will have gone back to the OLD-TIME POLITICAL CONVENTION, when a coterie of men picked the Democratic candidate for Mayor and another coterie of men picked the Republican candidate for Mayor and it was always possible FOR THE INTERESTS, OR ONE INTEREST, TO RULE BOTH COTERIES. That's how they grew fat and powerful.

What do you think of it?

Is any good that Mr. Lodge's charter amendments MAY bring to Boston worth THE PRICE THAT MR. LODGE DEMANDS OF US?

We have noticed, with a great deal of pleasure, that the present Massachusetts House of Representatives, left to itself, is a DIRECT NOMINATIONS HOUSE.

MR. LODGE HAS EVIDENTLY NOTICED THE SAME PHENOMENON.

We have also noticed, that Governor Draper, who was picked for his high place by Mr. Lodge and who is MR. LODGE'S GOVERNOR, has served notice on the Direct Nominations Legislature that if it should pass the McIntire bill he will veto it.

Governor Draper served that notice, thereby pleasing Senator Lodge and all the other bosses, big and little, by neither signing nor vetoing a teeny, little, harmless bill providing only for the direct nomination of the Senator in the First Essex District.

"I shall not sign this bill," the Governor's silence said, eloquently, "because I do not believe in this foolish notion of Direct Nominations. I can hardly veto it, because it is the one Direct Nominations measure that our machine-made Committee on Election Laws has approved this year to the Legislature."

"Look at ME," says Draper, in effect. "I wasn't picked by Direct Nomination!"

"No," he might have said, "and I COULDN'T have been!"

And so the First Essex Senatorial District Direct Nominations bill, trimmed down from its original form until it applied only to the Senate nomination, and not to the Representatives in the district, became a law automatically.

The purpose, no doubt, was to duly impress the progressive Republicans in the House, in order that next Tuesday, when the McIntire bill comes up for a third and final reading, the general Direct Nominations bill, applying to the State at large and to all Senators and all Representatives and ALL MEMBERS OF POLITICAL STATE COMMITTEES, MAY BE KILLED in its tracks.

We want you to watch the House of Representatives next Tuesday, and especially to WATCH THE ROLL-CALL. Watch the State machine agents. See them in the lobby. See what they do. See whom they talk with, labor with, argue with, bluff, cajole or threaten.

We don't blame Mr. Lodge for objecting to the direct nomination of members of political State committees. It must be a whole *lot* pleasanter to be the man who PICKS a State Committee than it would be to be the leader SELECTED by a State Committee. Mr. Lodge knows which side HIS bread is buttered on, and the people are careless, indifferent, uninterested.

We want to wake them up; make them think.

Next to the tariff, we know of no question that ought to be more pressing at this time, in Massachusetts, than this of the life or death of Direct Nominations.

What kind of a charter we ask our public servants to be good under is of small moment beside this scheme of Mr. Lodge's to take away the RIGHT OF THE PEOPLE of this community to SELECT THEIR CANDIDATES for themselves.

Never Again!

By T. E. Powers

Copyright, 1909, by American-Journal-Examiner

JOHN DEAR WILL YOU PLEASE BUTTON MY DRESS
DONT STICK YOUR SELF THERES A PIN THERE SOME WHERE
THERE I TOLD YOU TO BE CAREFUL
OUCH!
JOHN, WHAT ARE YOU DOING?-
WELL! THE COMPOUNDED THING BROKE
THERE YOU HAVE RUINED IT NOW YOU'VE GOT TO BUY ANOTHER DRESS
MA MA WANTS YOU TO COME AND BUTTON HER DRESS
NEVER AGAIN
T.E.POWERS

Tightwaddo the Monk

His Wife Induces Him to Buy a Cut Rate Meal

Copyright, 1909, by American-Journal-Examiner

I TELL YOU WHAT, MATILDA.- LET'S WALK HOME! THE EXERCISE WILL DO US GOOD, AND BESIDES, WE'LL SAVE 10¢!
OH, DEAR, I'M SO HUNGRY I JUST CAN'T WALK A STEP FURTHER! LET'S GO IN HERE!
THAT'S TOO EXPENSIVE!
RESTAURANT
35 CENTS
AH! HERE'S A REASONABLE PLACE!
LADIES AND GENTS' RESTAURANT. HAM AND EGGS 15¢
I'LL TELL YOU WHAT WE'LL DO,- WE'LL GET ONE PORTION OF HAM AND EGGS AND IF THAT ISN'T ENOUGH WE CAN FILL UP ON BREAD!
NOW THIS IS WHAT I CALL A CHEAP MEAL!— 15¢ FOR TWO!— WE'LL COME HERE AGAIN!!
WHAT?- 25 CTS!!— THE BILL OF FARE SAYS 15 CTS FOR HAM & EGGS
YESSIR, BUT WE CHARGE 10 CTS. EXTRA WHEN WE SERVE IT FOR TWO!
1 PIECE 25¢

THERE'S A REASON

Pleasures of the Chase

By James J. Montague

KICK it through the muddy Street,
Cuff it here and there,
Trample it 'neath rushing feet—
It's just a Teddy Bear.

LITTLE Georgie Wickersham
Stops a while to gloat,
While it's lammed and walloped by
Little Joey Choate.

JUDGES wipe their feet on it,
Brokers tweak its ears;
Railroad magnates pass it by
With sardonic sneers.

SENATORS tear off its hide,
Representatives
Speak bewildered wonderment
That the thing still lives.

ARCHBOLD grins to see it lie
On the garbage pile;
John D. casts his eye on it
With a placid smile.

FORAKER takes up his pen,
Once again to write:
"I'm afraid the wretched beast
Will get off too light."

EVER see a crowd of boys
Lately terrified
By a watch-dog gather round
When the dog was tied?

POKE it with sharp ends of sticks,
Yell, and howl, and screech,
All of them quite well assured
They were out of reach?

TEASE the ragged little brute,
Punch it, pull its hair;
Let each trust join in pursuit—
It's just a Teddy Bear.

The Modern Prodigal Son

By Winifred Black

DEAR WINIFRED BLACK:

Do you believe in this Prodigal Son business in real life?

I don't. I'm a Prodigal Son myself, and I know.

A few years ago I was unhappy in my home life, and I got to drinking and made the usual fool of myself. Something happened which brought me to my senses. I haven't touched a thing to drink for three years—but nobody comes running to meet with any robe or any ring, and I am not invited to dine on fatted calves or anything else.

Every time I try to get a situation my application comes back marked, "References unsatisfactory." Now, what am I going to do? Go on paying that bad debt as long as I live? Yours in desperation,

PRODIGAL SON.

Well, Mr. Prodigal, I don't know about this reform business, either. I never cared particularly about that old Prodigal Son story myself.

It always seemed to me a little hard on the decent, hard-working boy of the family to have such a fuss made over the "hard case"—even if the "hard case" had "reformed."

But that was when I was young and inexperienced—so young and inexperienced that I didn't realize that the great laws of nature went right on working and made that Prodigal Son pay his price for his prodigality, just as if his father hadn't forgiven him at all.

I'll warrant the Prodigal Son had troubles of his own—troubles brought on by his own prodigality—even if his father did forgive him. Other people probably did not.

All the forgiving father in the world won't cure the "morning after" headache or build up the constitution shattered by folly.

Poor, old, soft-hearted, forgiving father. He would have liked to wipe out the score against his son and make nature itself forget that the boy of his heart had ever done wrong—but nature has an unpleasant memory—and you can't wheedle her out of it.

You'll have to pay your bad debt, poor boy, and keep on paying it—till there's a red mark stamped across the face of it.

Why not? Who are you, that you should escape the punishment of your own folly?

What are you to do about it?

Just this: The next time you make an application for a position tell the truth, just as you have told it in this letter, and some day you'll find an employer who will give you a chance. In the meantime, the steady, plodding fellow you used to laugh at will have a chance ahead of you.

Why shouldn't he? He has given up a whole lot of what you used to call fun to get that chance.

Special Sunday Entertainment

All the news by the world's best writers.
The funniest comic section.
The latest popular song hit, words and music free.
A host of live, interesting features.

Tomorrow's Boston **Sunday American**